





8044615





INSURE OUR FUTURE  
SUPPORT LCCC  
AND  
KEEP THE DOORS OF EDUCATION  
OPEN

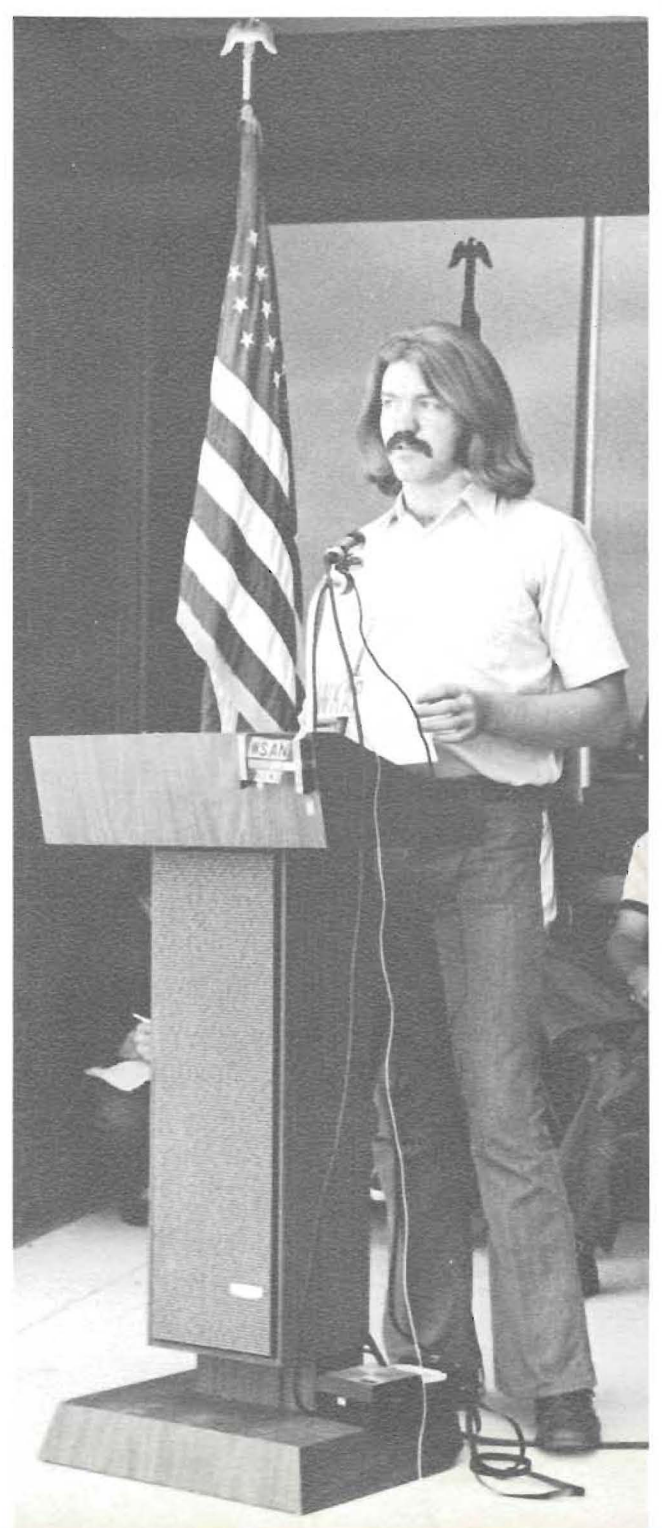
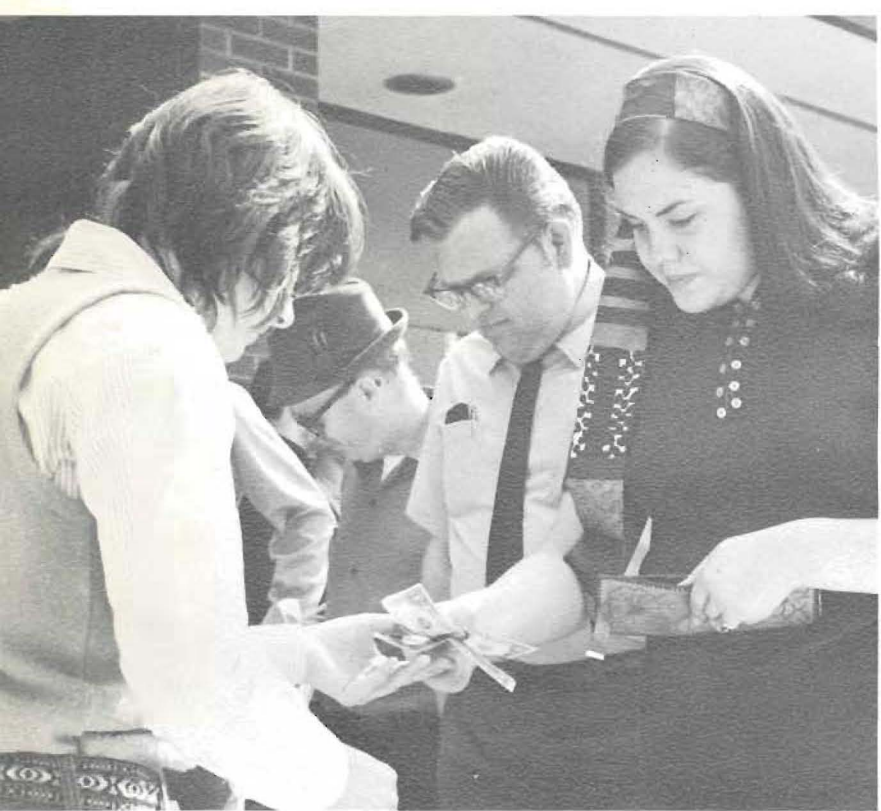



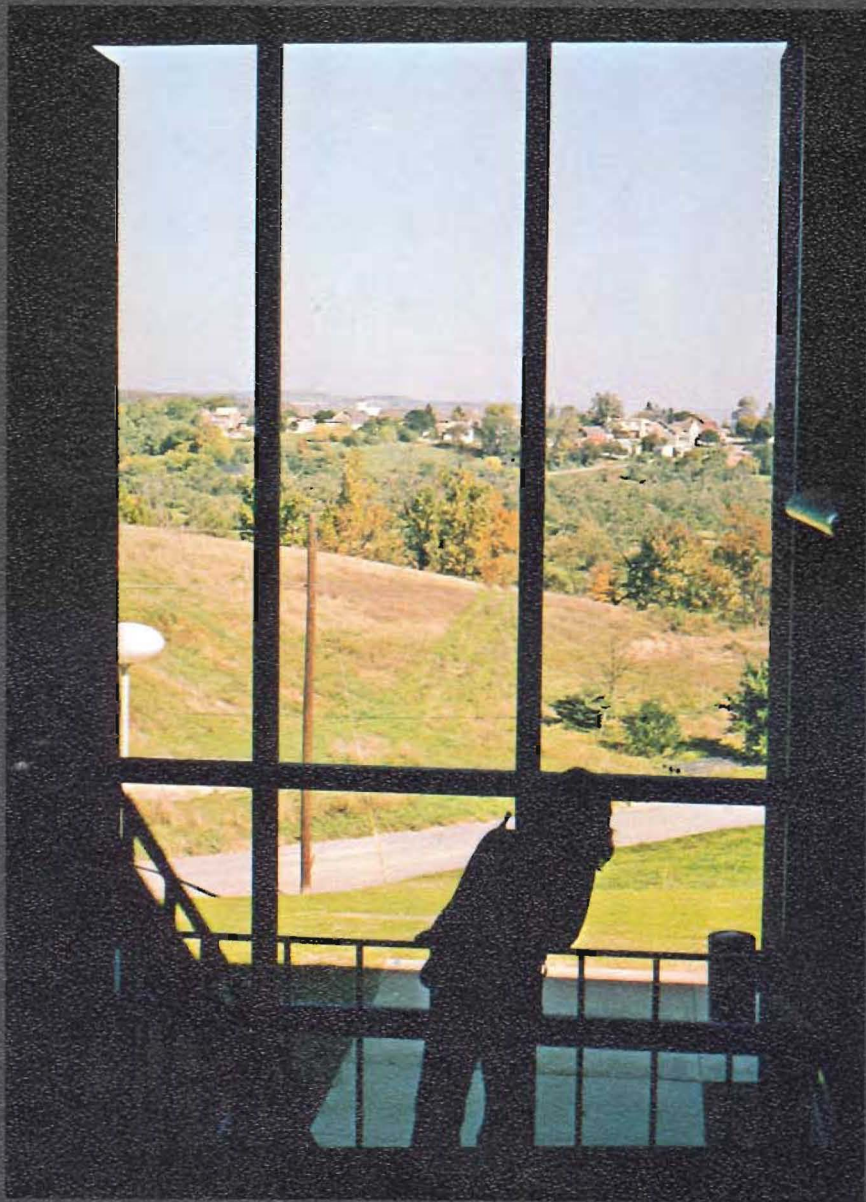







REF 8044615  
LD  
ESSI  
LCS  
1992

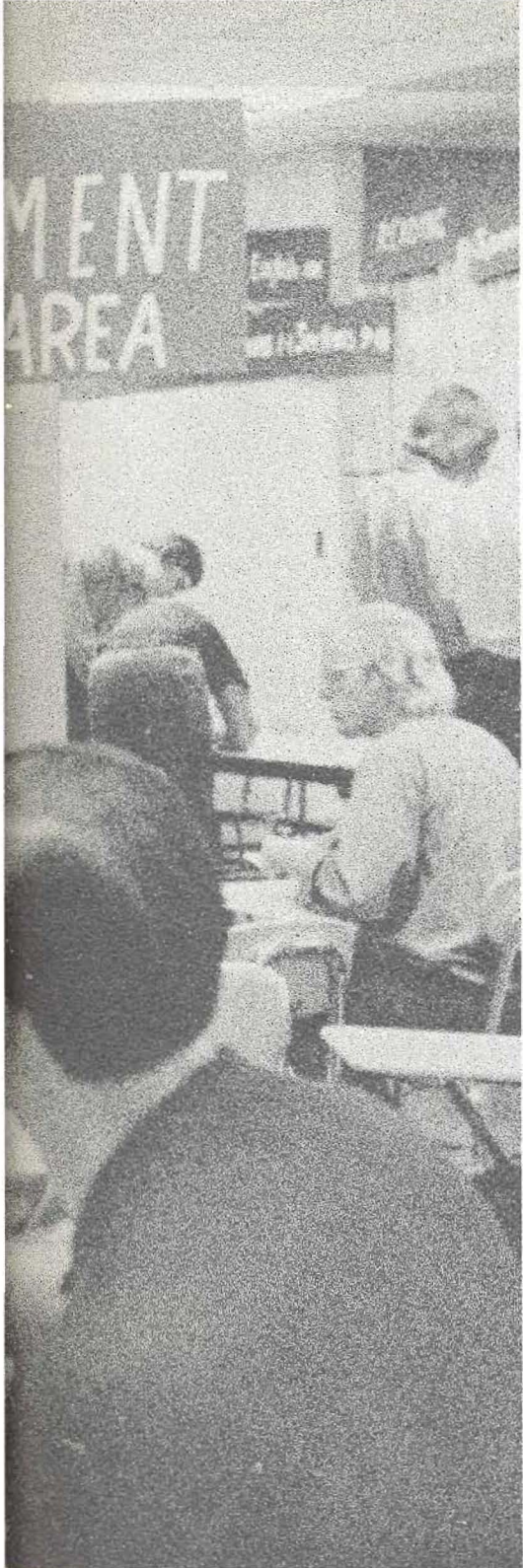



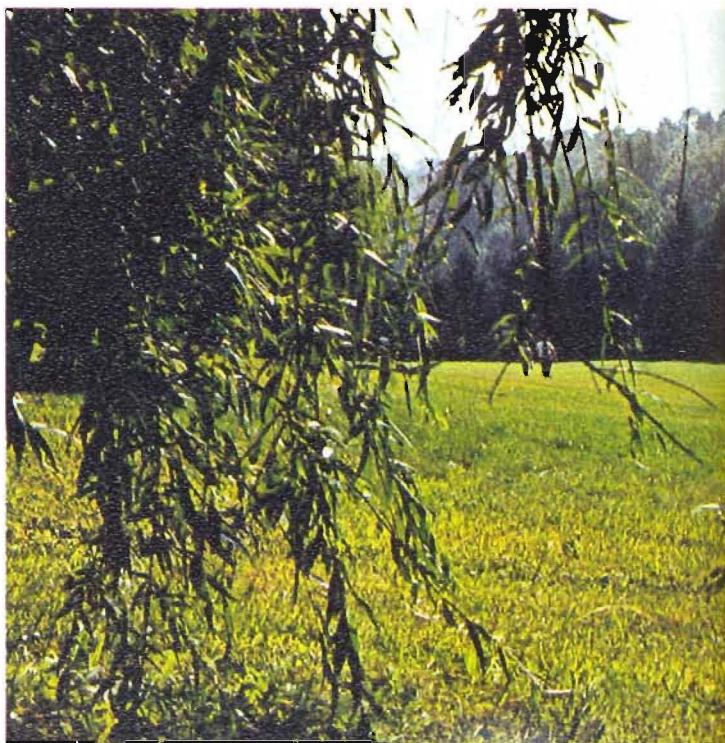











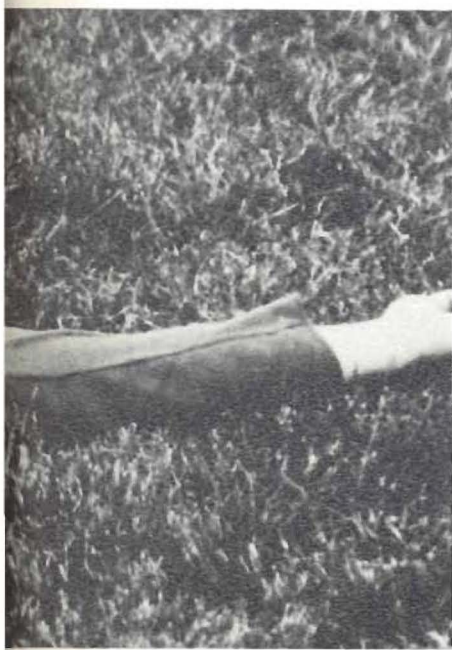



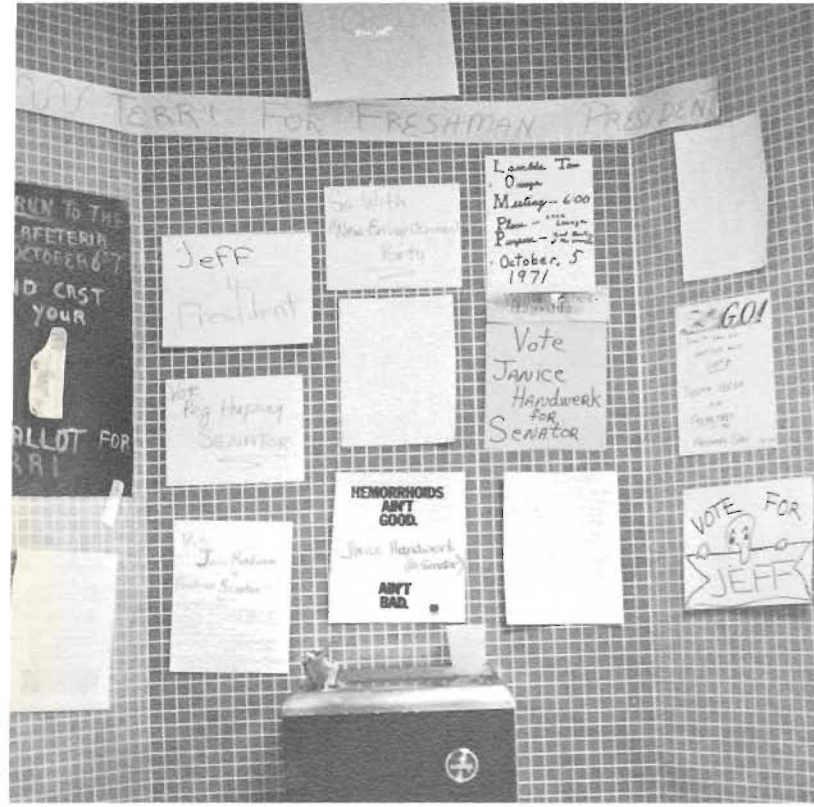



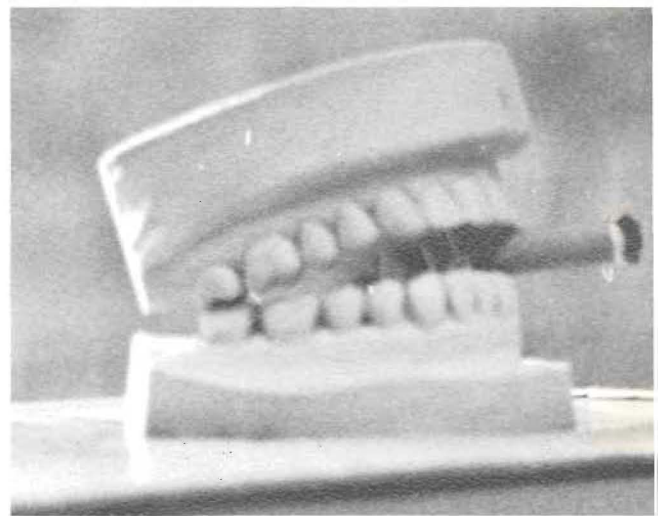





MARSHALL J. DODGE, III



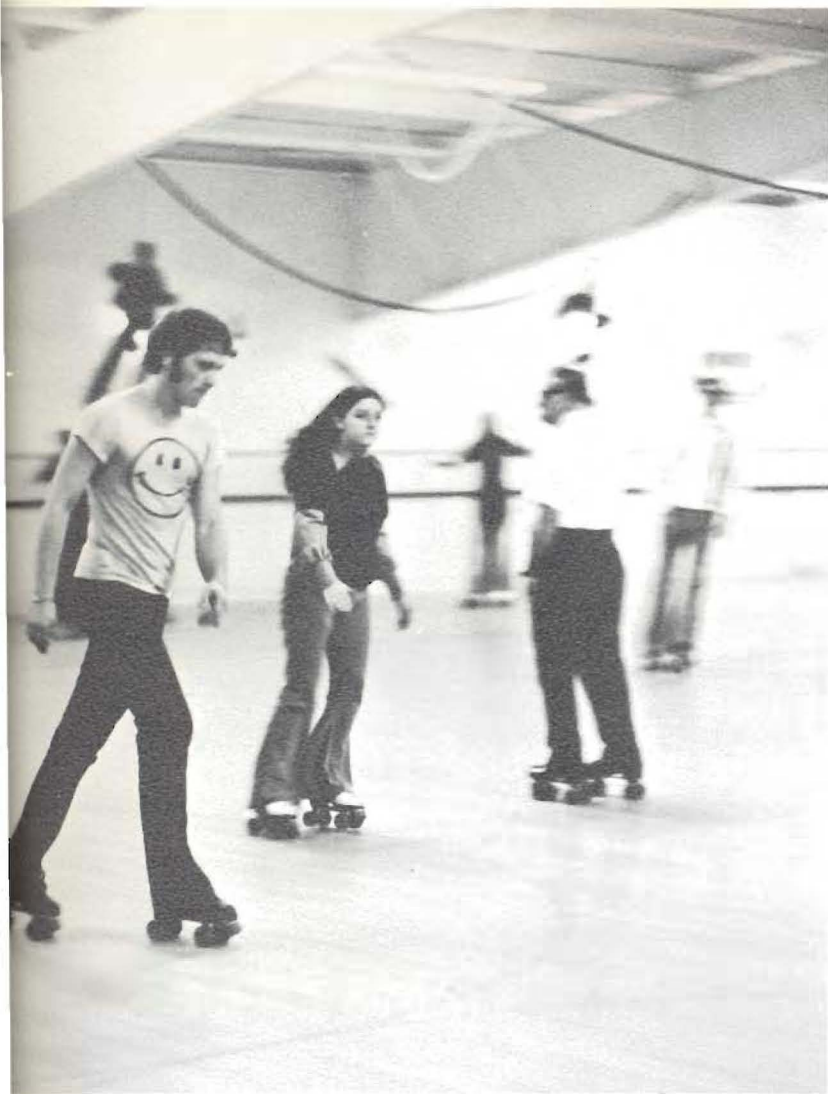



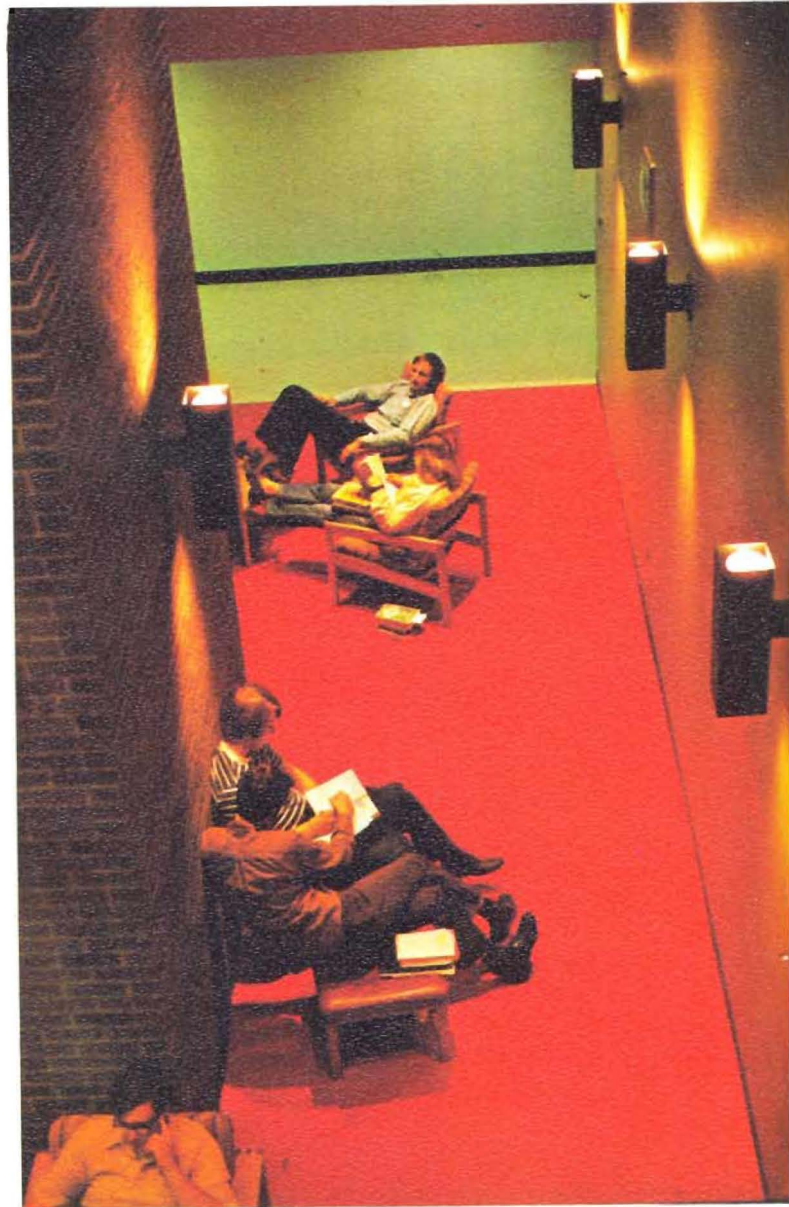
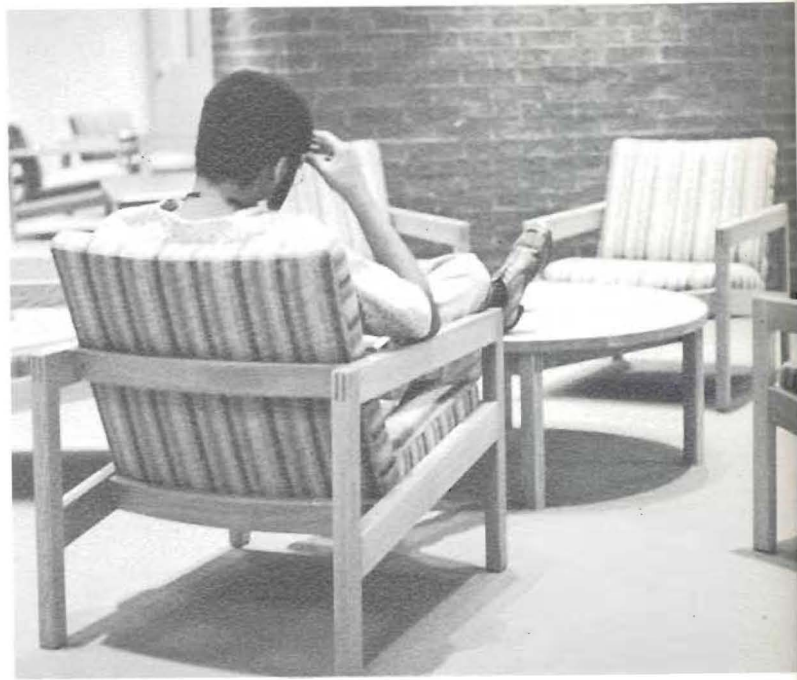



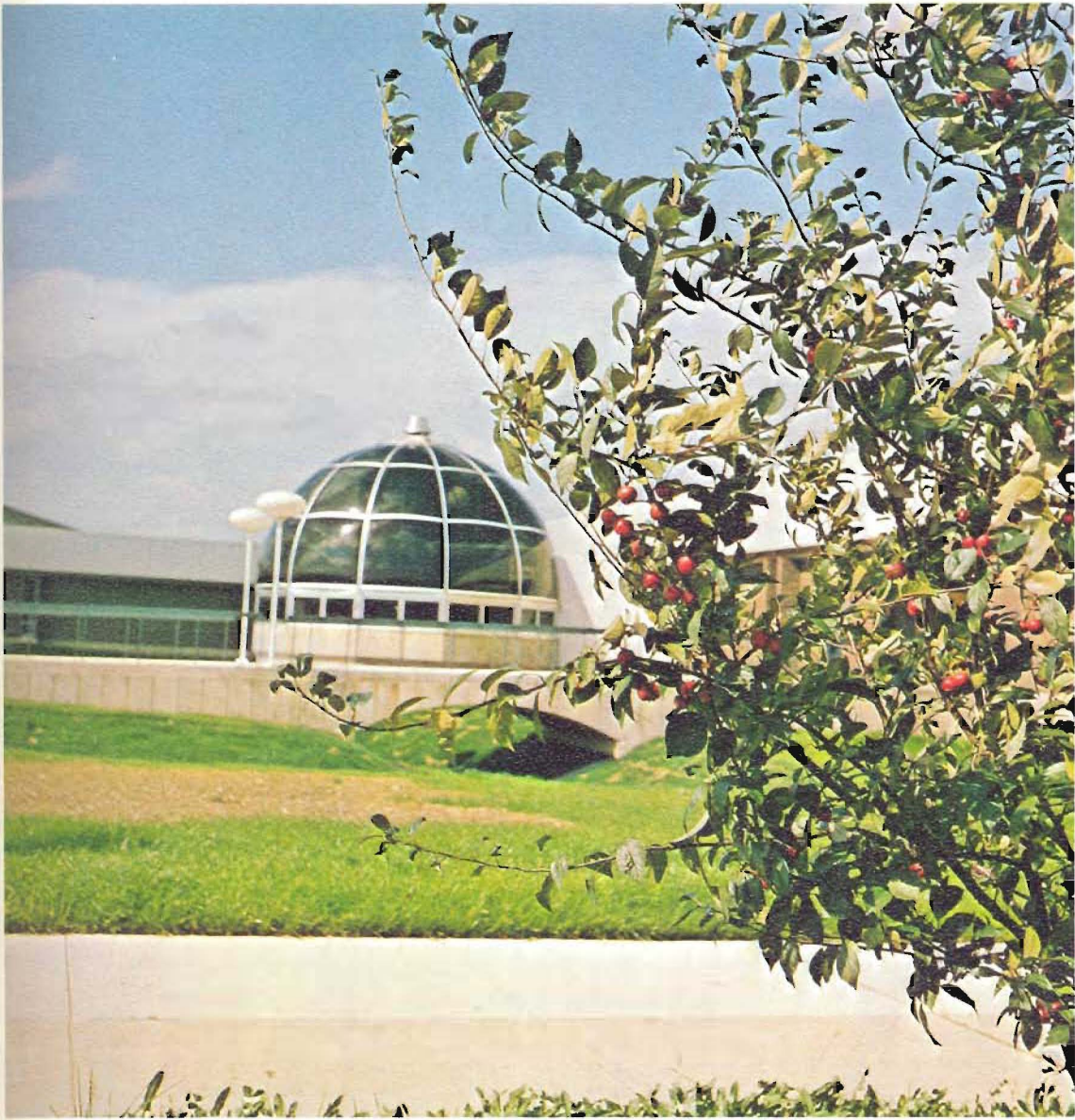







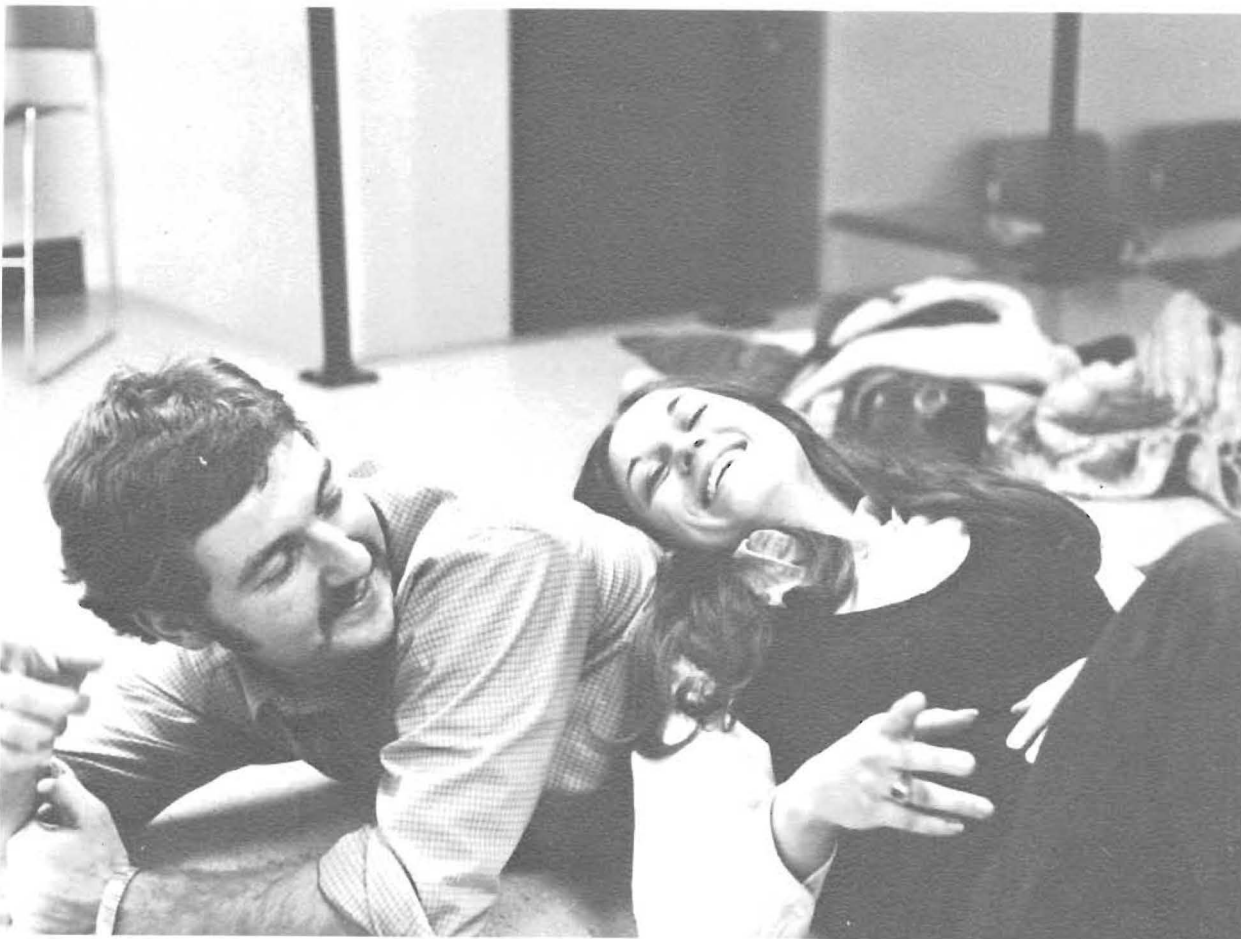

Life is like stepping on a turtle.



The students of L tri C are gradually building up a reputation. While the world worries about pollution and ecology, take a walk through the cafeteria some afternoon. One can literally wallow through the garbage thrown on the floors.

The efforts of the "shit squad" to alleviate the problem were effective to some extent, but the personal initiative of a handful of people cannot replace the apathy of the majority of the students. Only a concerned student body can solve the problem.

**DO YOUR  
THING  
BAG YOUR  
TRASH**





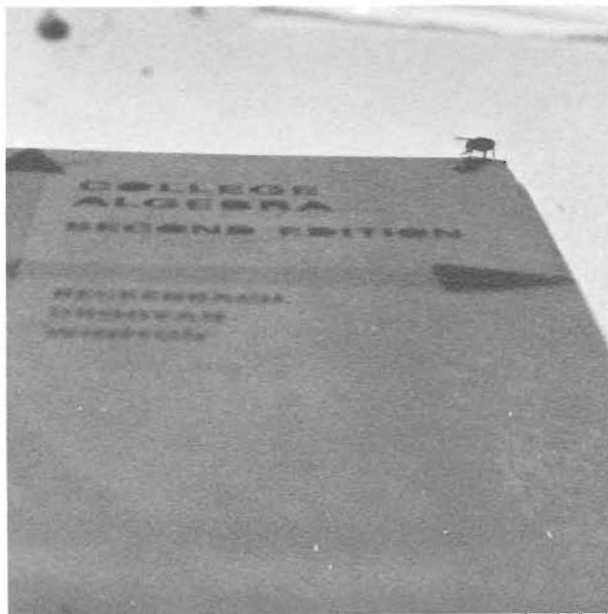







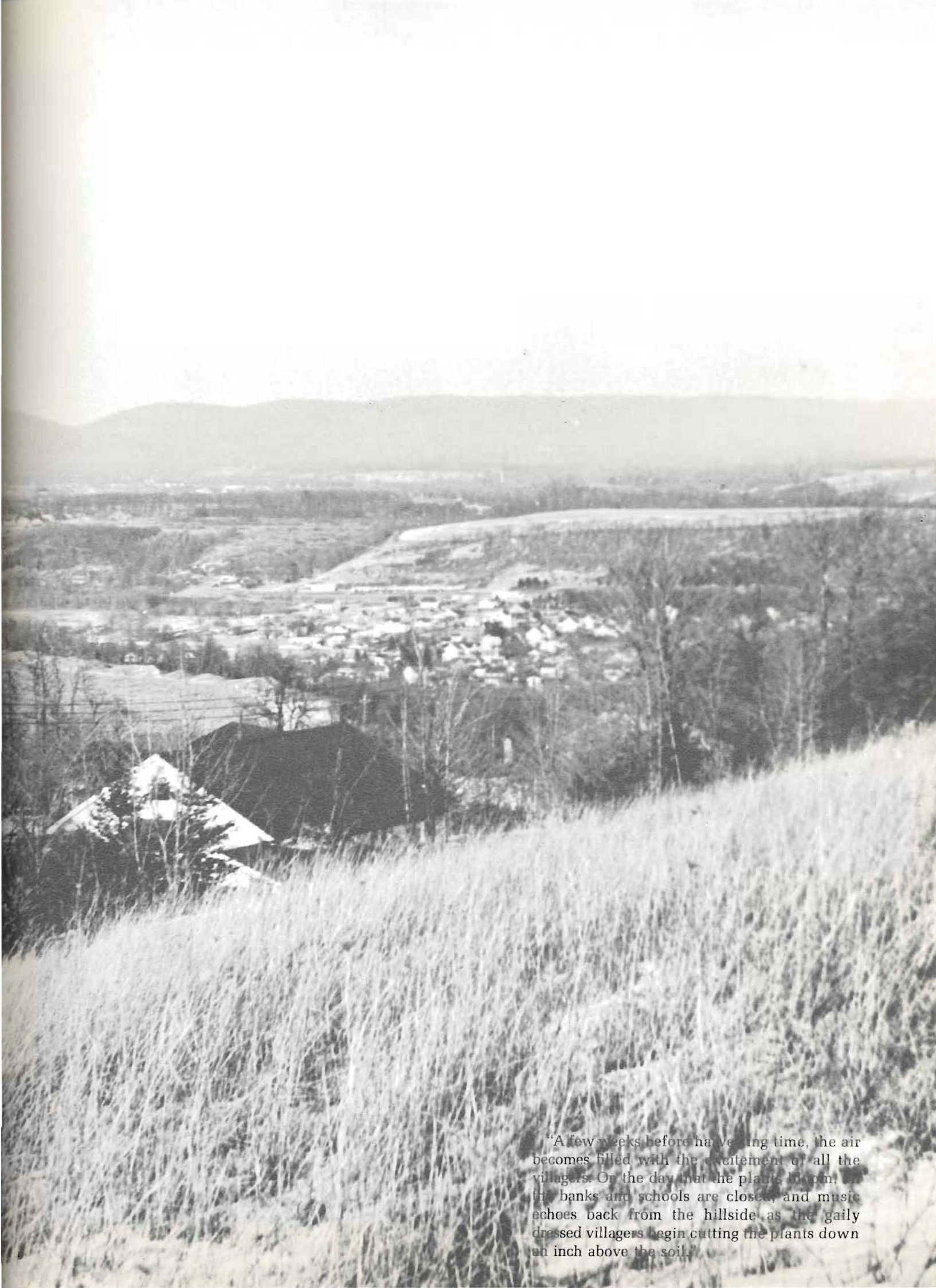

"A few weeks before harvesting time, the air becomes filled with the excitement of all the villagers. On the day that the plants bloom, the banks and schools are closed, and music echoes back from the hillside as the gaily dressed villagers begin cutting the plants down an inch above the soil."





I'd rather be a lightning rod  
than a seismograph.



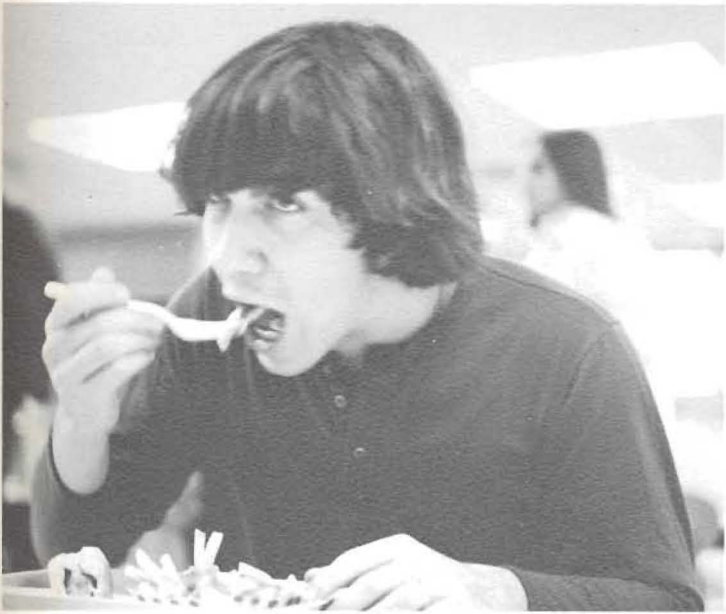

Death is nature's way of telling us to slow down.





If it wasn't for your  
you wouldn't be tog







LEHIGH COUNTY COMMUNITY COLLEGE

NINETEEN SEVENTY-TWO



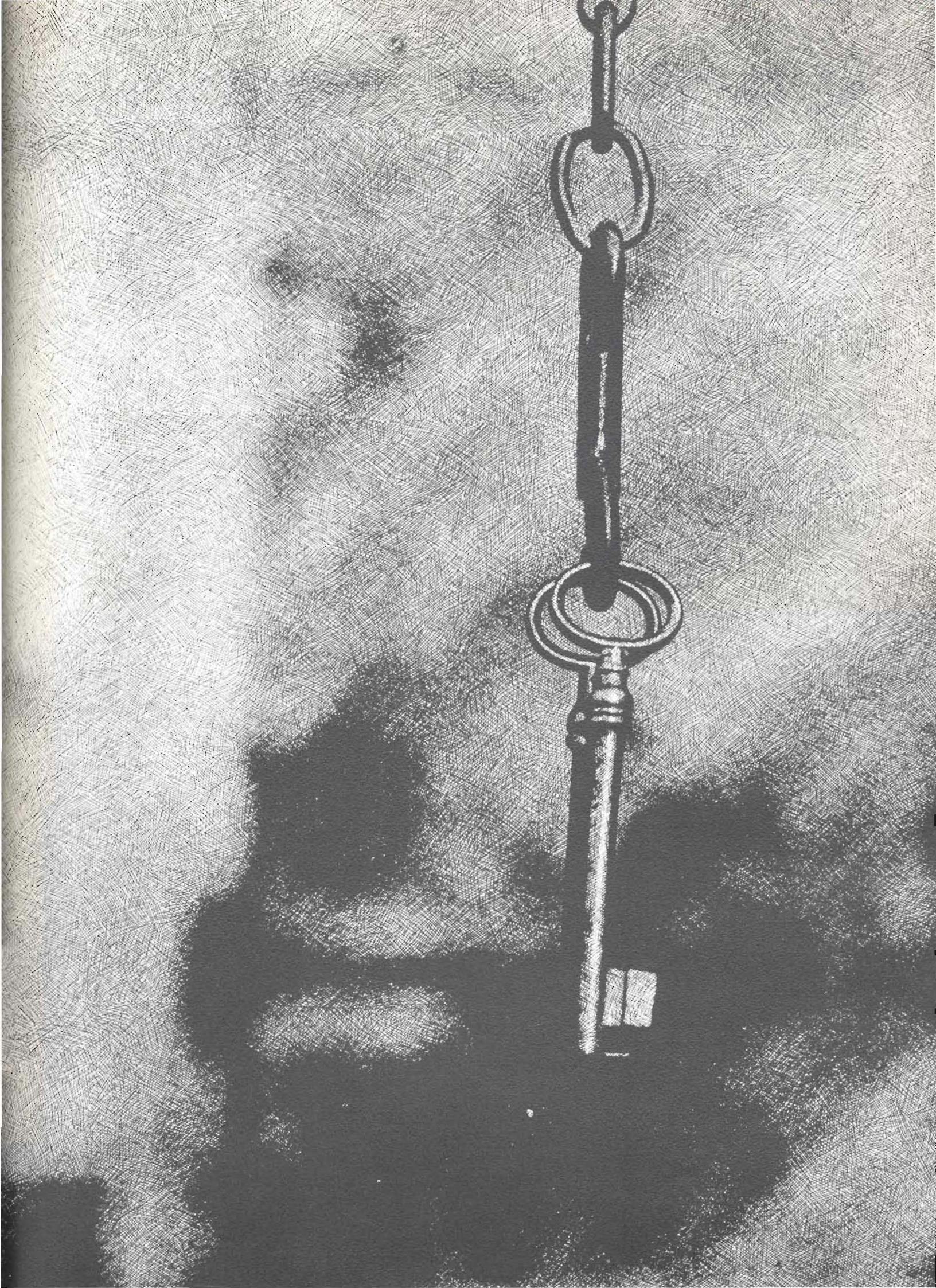



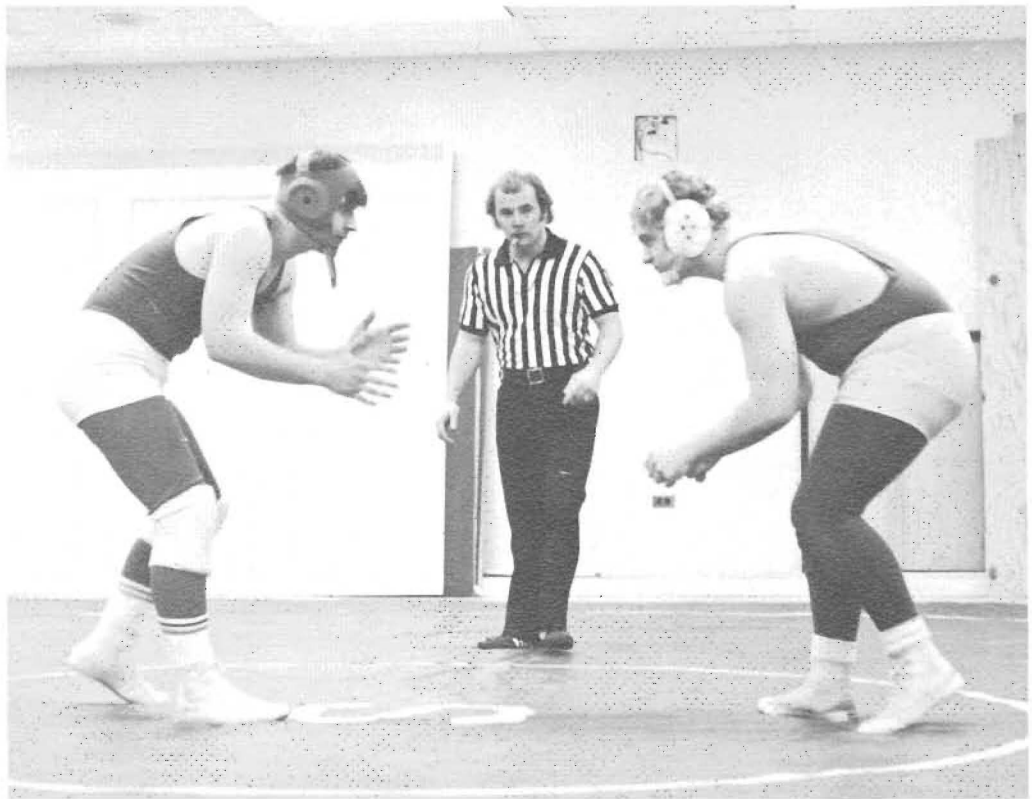
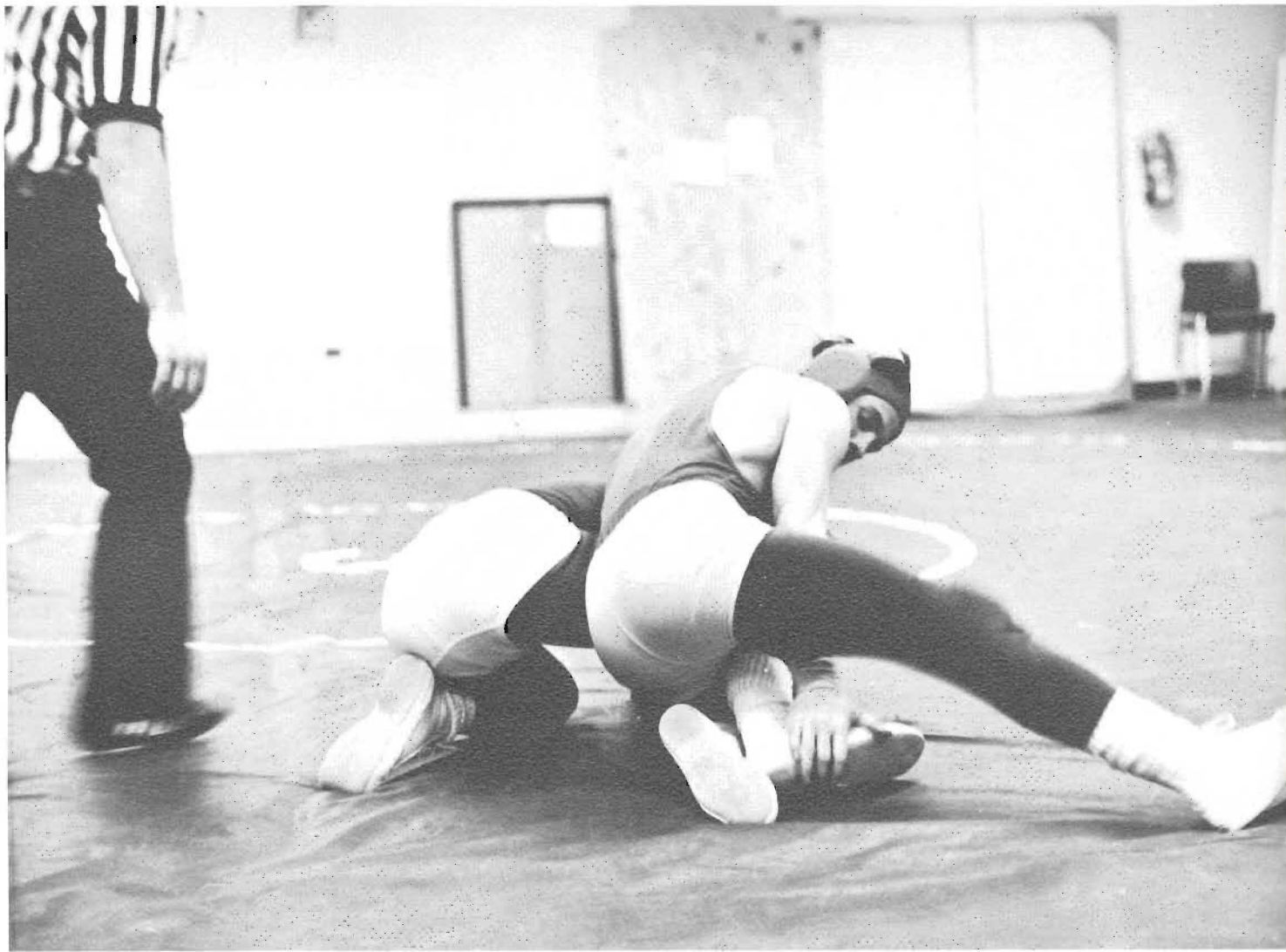



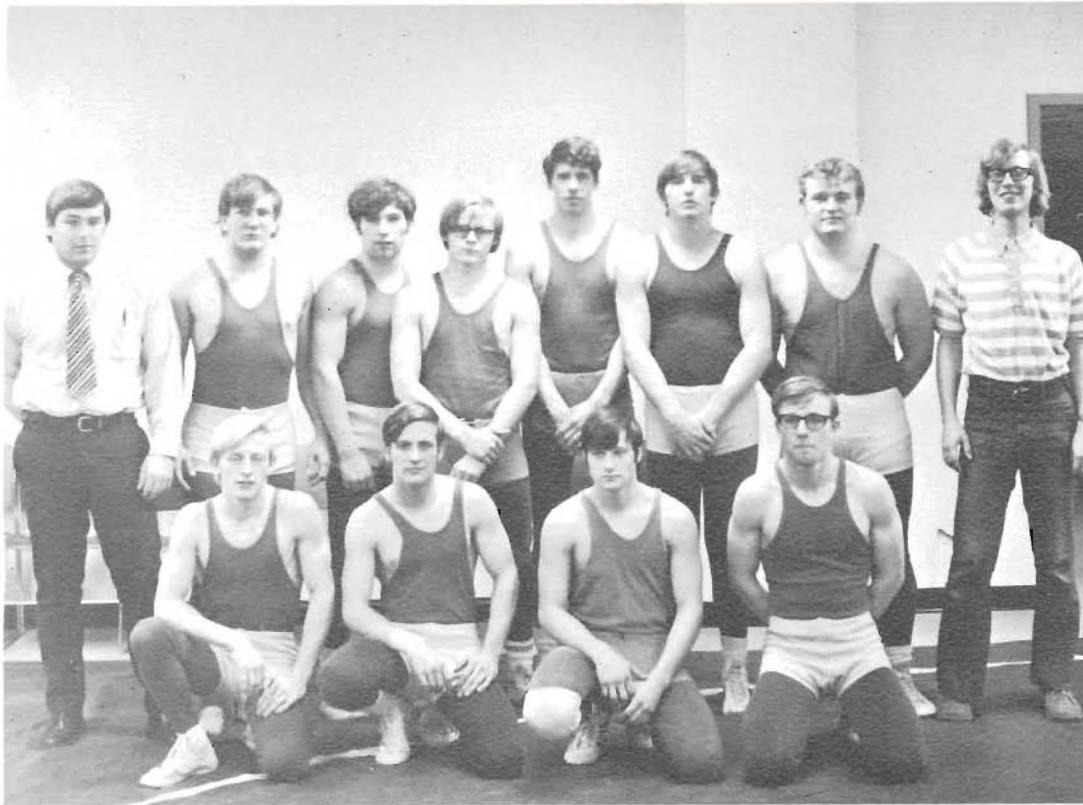

Row 1: (Kneeling) Al Ressler, Smokey Ringer, Mark Fenstermaker, Rich Cox. Row 2: Bill DiGiacomo (Coach), Bob Nemes, Joe Prusak, Joe Paulus, Jim Kindred, Terry Kratzer, Bruce Martin, Bob Stewart (Trainer).

## WRESTLING

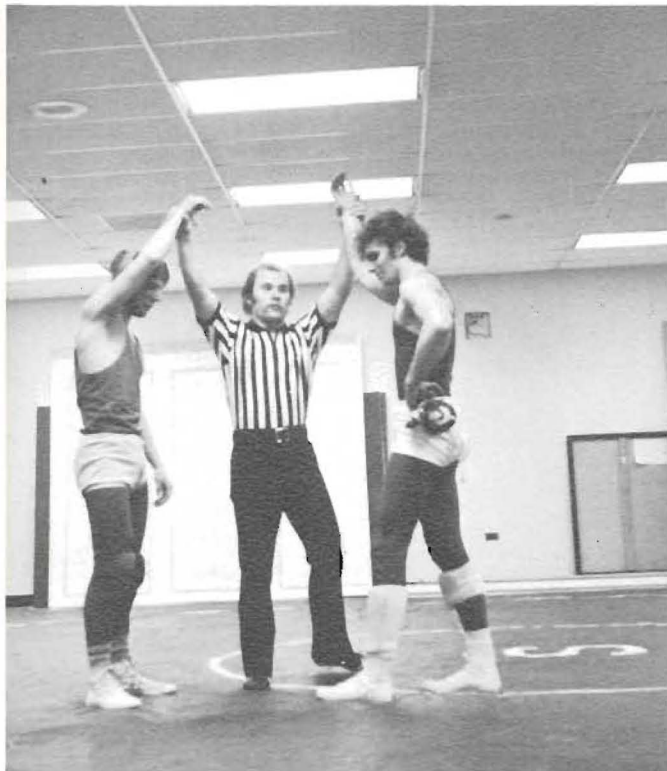

### Wrestling Record

LCCC	9	Luzerne CCC	42
LCCC	18	Bucks CCC	33
LCCC	39	Montgomery	18
LCCC	15	Williamsport	38
LCCC	23	Penn State (Schuylkill)	32
LCCC	21	Kutztown J.V.	26
LCCC	41	Penn State (Wilkes-Barre)	12
LCCC	38	Penn State (Hazleton)	16
LCCC	31	Muhlenberg J.V.	19
LCCC	19	Lebanon Valley J.V.	25



# BASKETBALL



Row 1: Kim Kistler, Barry Knepper, Ed Kleha, Brad Leibensperger, Dennis Hunsicker; Row 2: Andrew Pittman, Ed Lutterschmidt, Richard Held, Larry Crampsie; Row 3: John Fedor, Joseph Kissel, Robert Schaninger; Coaches: Anthony Lepre, Peter Weiksner





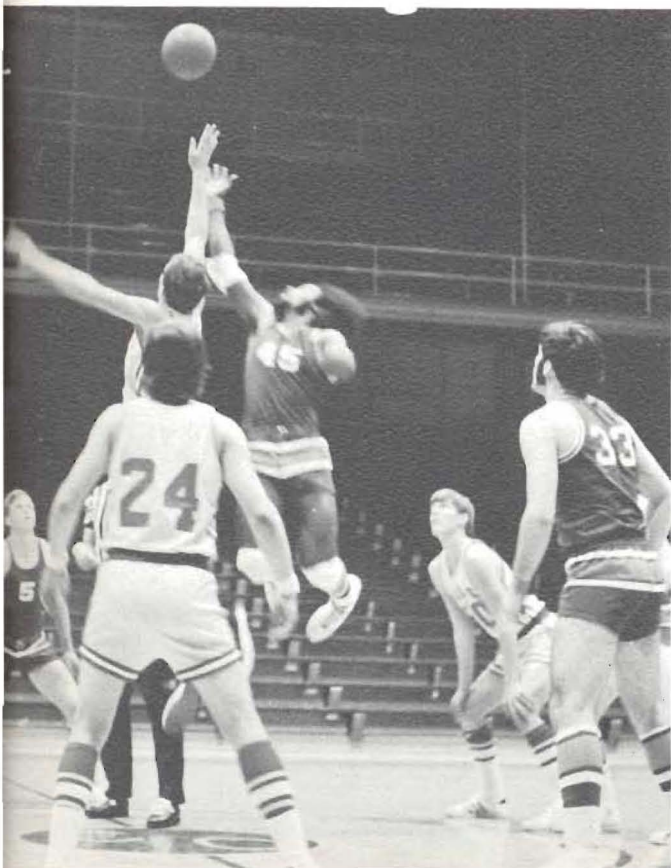
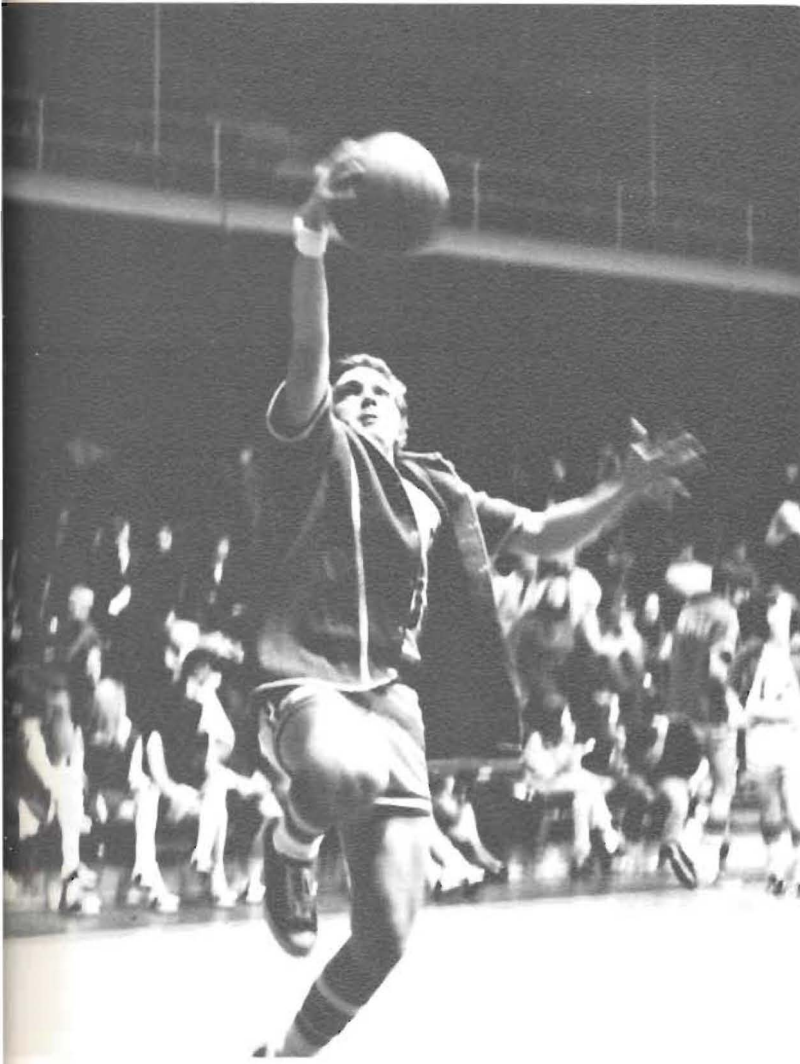

## BASKETBALL RECORD

LCCC 101	Keystone Junior College	95
LCCC 71	Bucks County CC	84
LCCC 94	Montgomery County CC	71
LCCC 87	Williamsport CC	66
LCCC 77	Philadelphia CC	75
LCCC 70	Luzerne County CC	101
LCCC 74	Northampton County CC	68
LCCC 65	Delaware County CC	64
LCCC 80	Penn State (Berks)	69
LCCC 101	Reading CC	70
LCCC 79	Lafayette (Frosh)	74
LCCC 49	East Stroudsburg (Frosh)	61
LCCC 72	Muhlenburg (J.V.)	63
LCCC 72	Montgomery County CC	73
LCCC 75	Luzerne County CC	91
LCCC 84	Bucks County CC	93
LCCC 68	Delaware County CC	71
LCCC 83	Lehigh (Frosh)	100
LCCC 76	Williamsport CC	63
LCCC 70	Philadelphia CC	67



# CHEERLEADERS

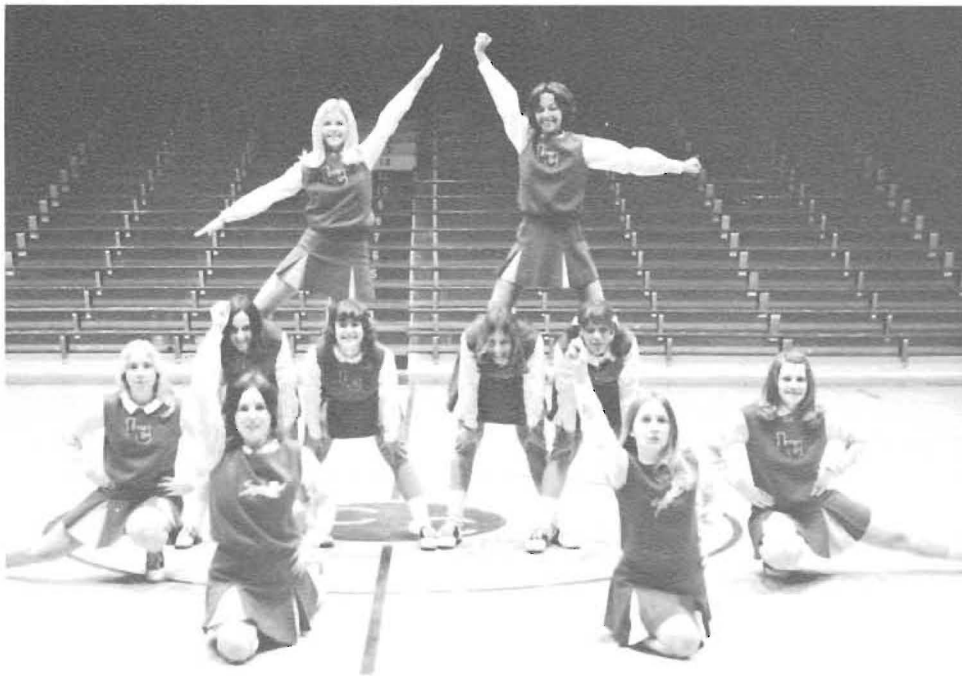

Row 1: Nancy Chase, Dianne Farannte; Row 2: Elizabeth Kruk, Kathy Ripper, Sandy Ternyik, Brenda Kramer, Cindy Borbacs; Top: Maureen Temprine, Linda Deibert; Missing: Donna Rehrig

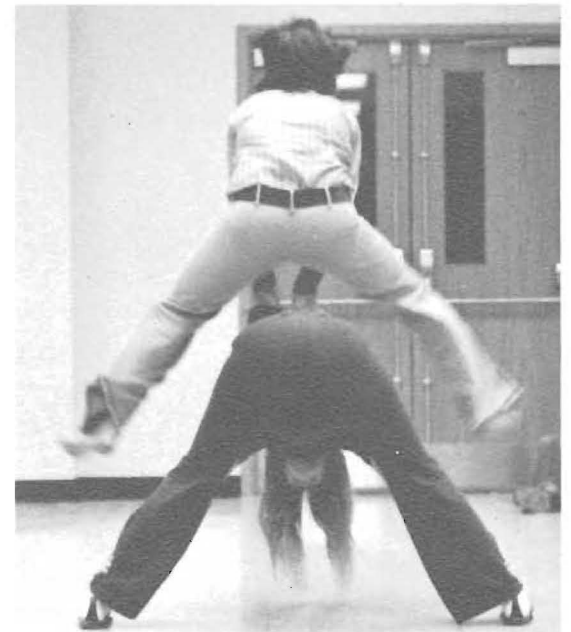
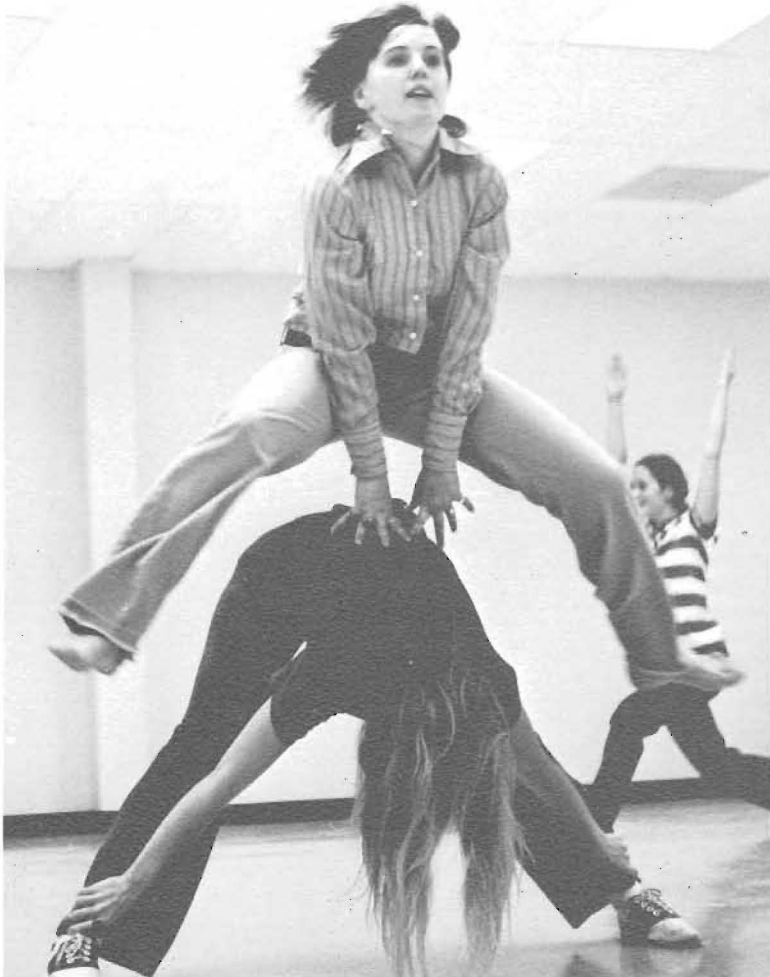

The cheerleaders of L tri C can be seen (and heard) at all the basketball games. Their spirit and energy has boosted team morale and has also distracted the opposing team.



# CROSS-COUNTRY



Row 1: Eric Burkert, John Netwall. Row 2: Bob Schaninger, Tom Parrish, Marlan Conrad, Bob Thomas, Mr. Weiksner, Coach.

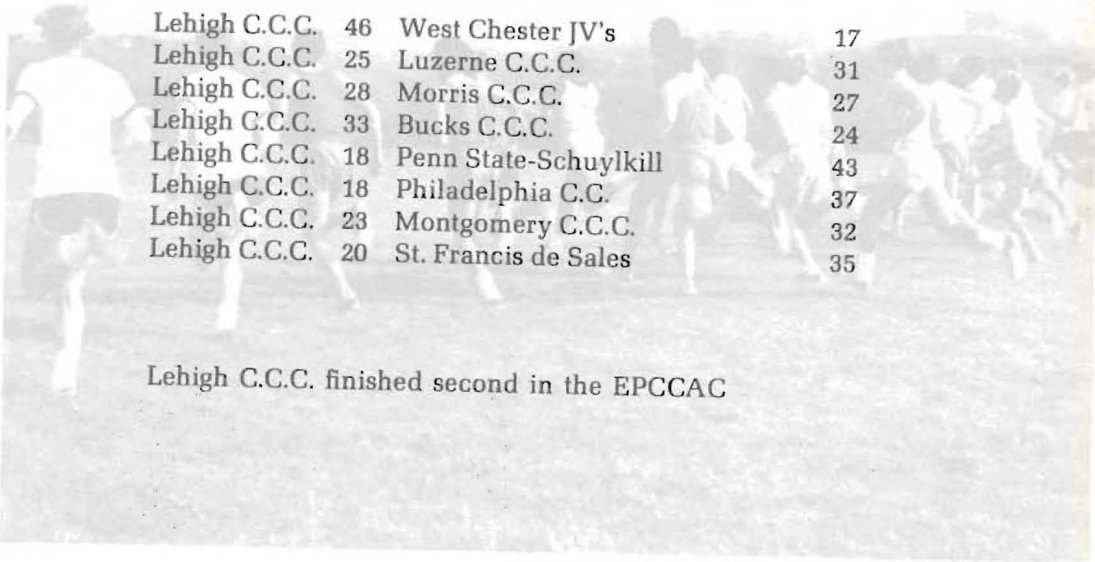

Lehigh C.C.C.	46	West Chester JV's	17
Lehigh C.C.C.	25	Luzerne C.C.C.	31
Lehigh C.C.C.	28	Morris C.C.C.	27
Lehigh C.C.C.	33	Bucks C.C.C.	24
Lehigh C.C.C.	18	Penn State-Schuylkill	43
Lehigh C.C.C.	18	Philadelphia C.C.	37
Lehigh C.C.C.	23	Montgomery C.C.C.	32
Lehigh C.C.C.	20	St. Francis de Sales	35

Lehigh C.C.C. finished second in the EPCCAC







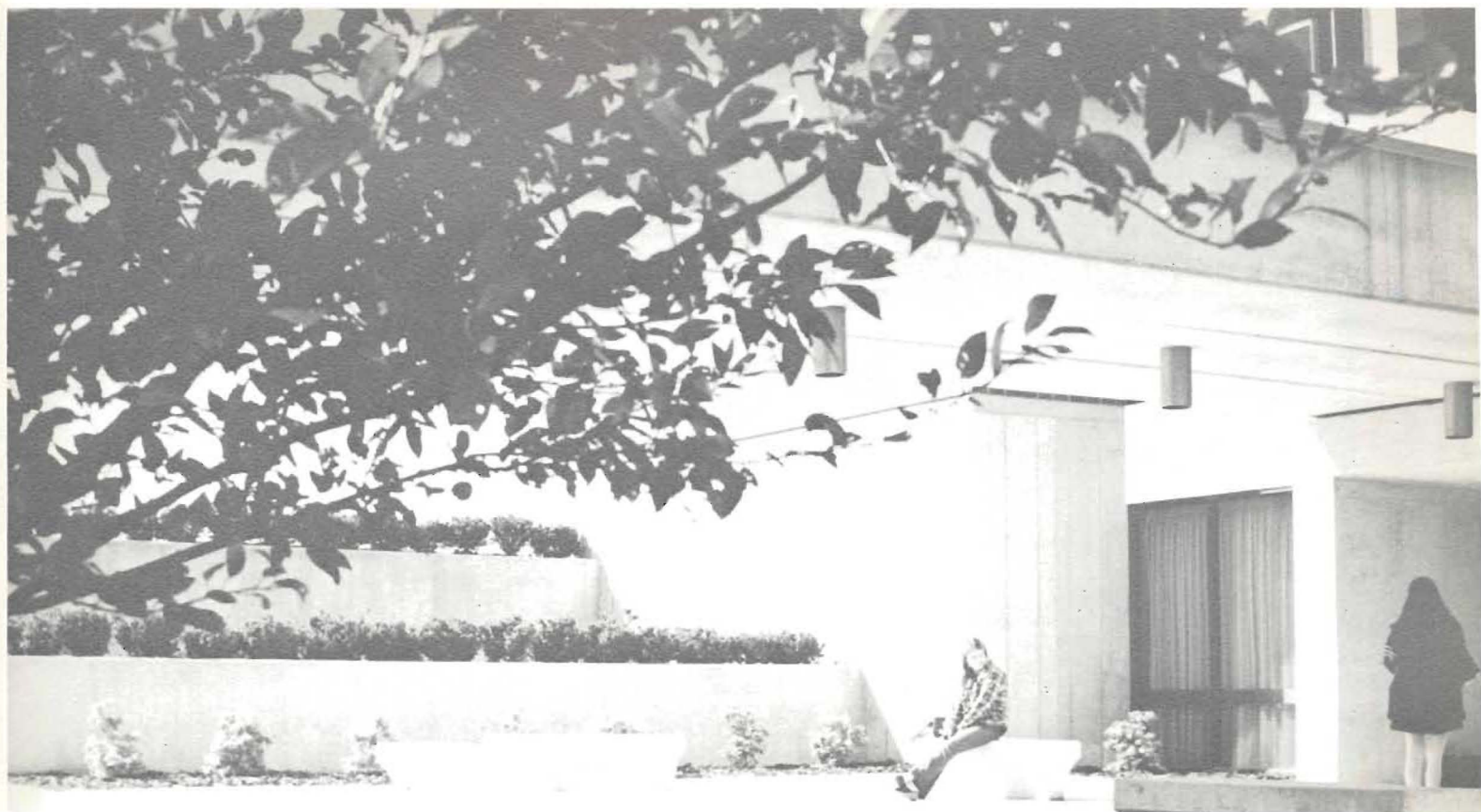

"He saw the trees,  
and the veins in the leaves,  
and the light,  
and the balance,  
and he saw magnificent perfection . . ."

The Moody Blues









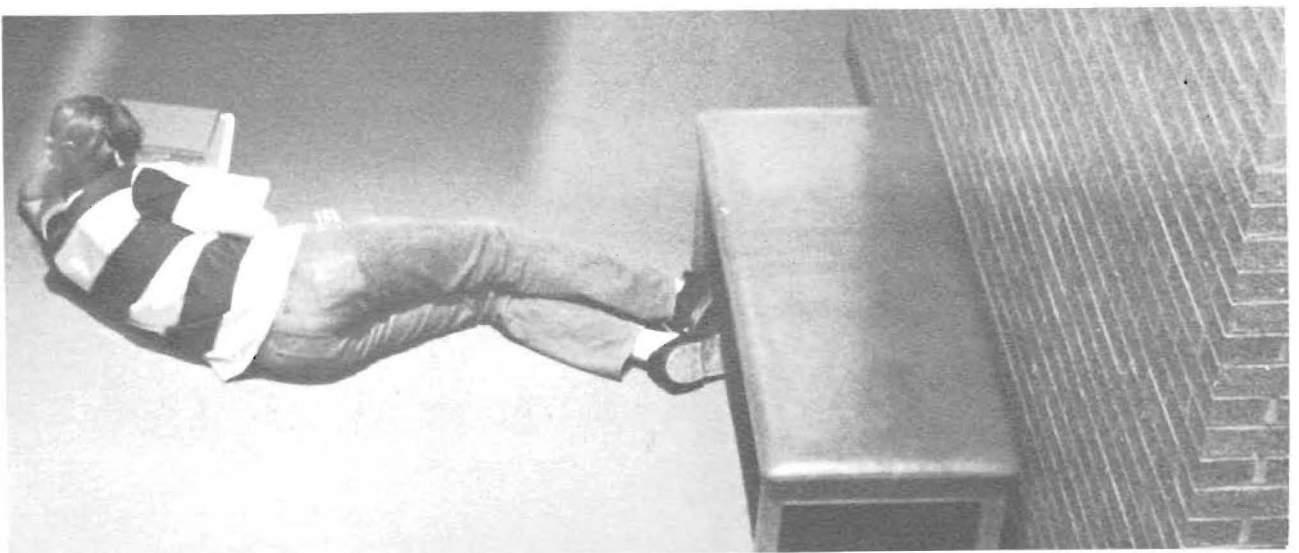
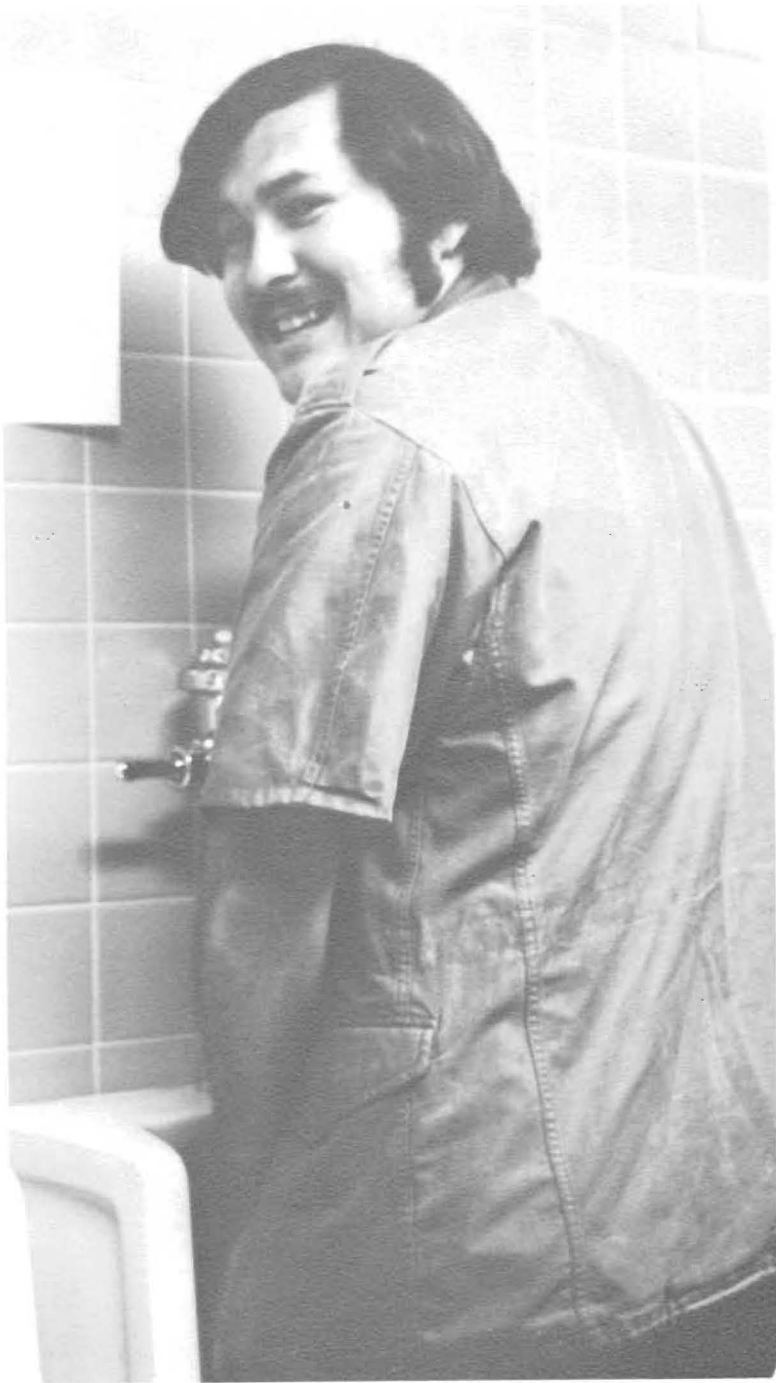







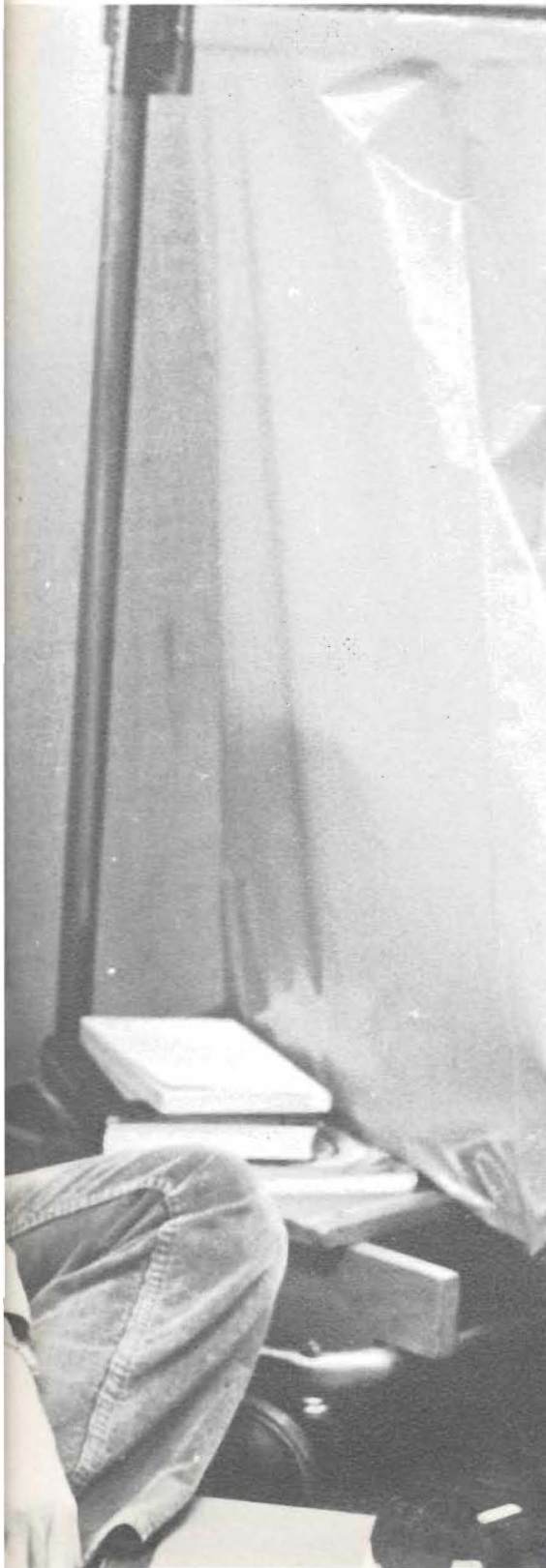



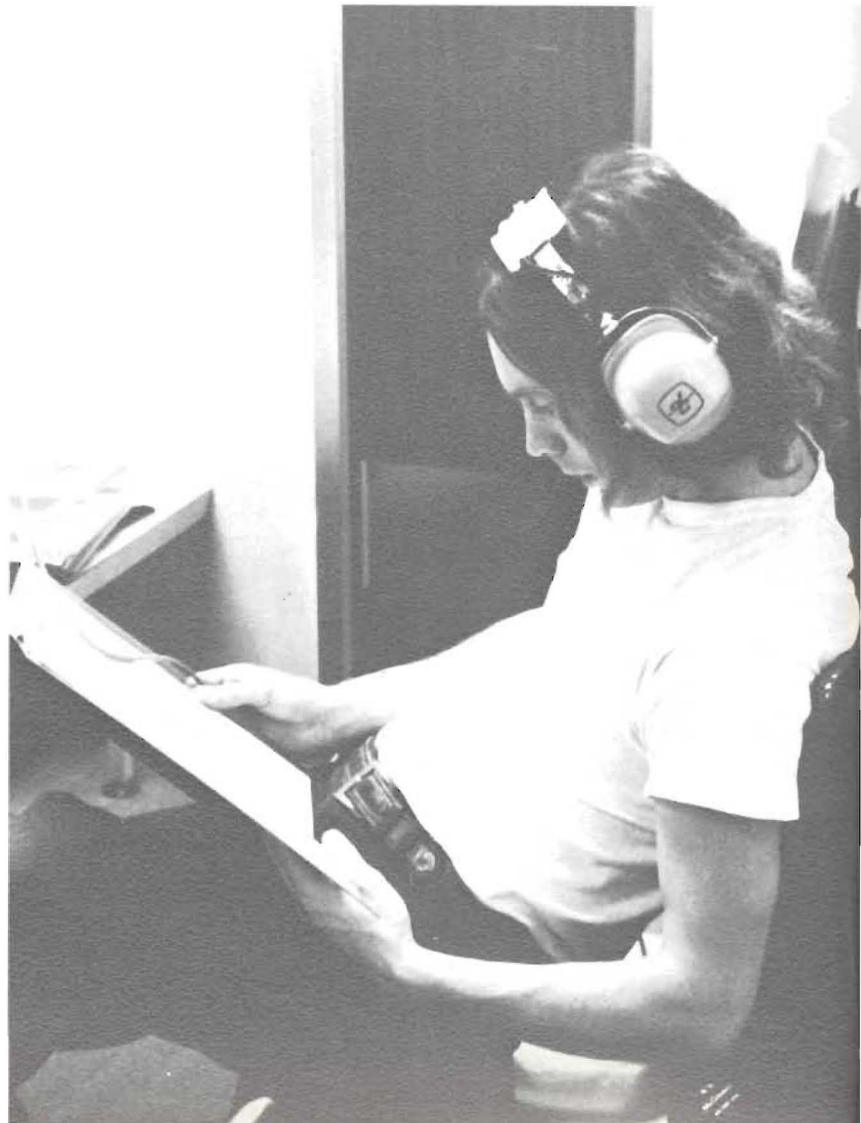



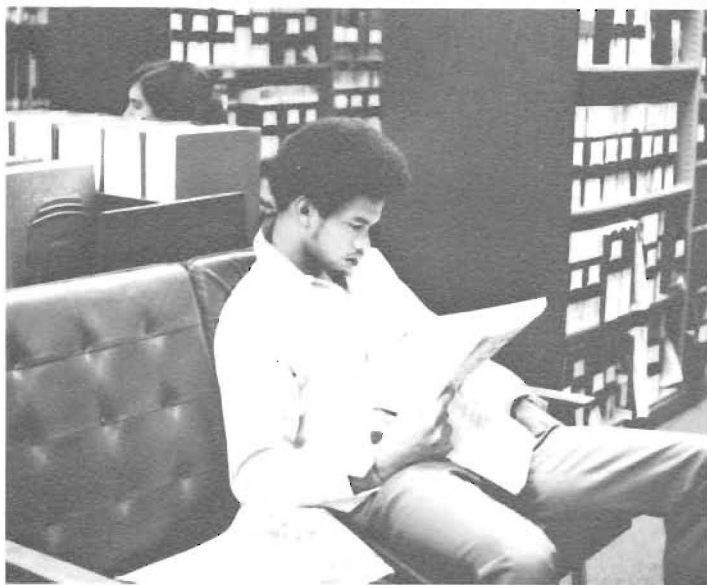



# REPORTER



Row 1: Donna Schaffer, Editor. Row 2: Dan Bartley, Barb Fellencer, Tom Grape.

# DISPATCH

ning  
ectly  
: we  
want  
out.



Row 1: Tom Schneider, Nancy Posipanko, Editor. Row 2: Carol Demkee Linda Rossi, Ann Maxwell, Pat McGroarty. Row 3: Jim Connell, Carol Xander, Krista Parmir, Alex Pavel, Sandy Ritter.

"Hello from the Originals"  
DECA symbolizes Vocational Understanding, Civic  
Consciousness, Social Intelligence, Leadership Development.



# LITERARY MAGAZINE



Row 1: Diane Kern, "Thing". Row 2: Mr. Polnoroff, Larry Weida, Co Editor; Paul Kemmerer, Bill Hirschman, Co Editor.



The Literary Magazine is an annual publication which offers the creative student an opportunity to see his work published. The magazine is by and for the students, and is composed of art work, poetry, and short stories. The quality of the magazine is getting progressively better. Random House watch out!



# VETERAN'S ASSOCIATION

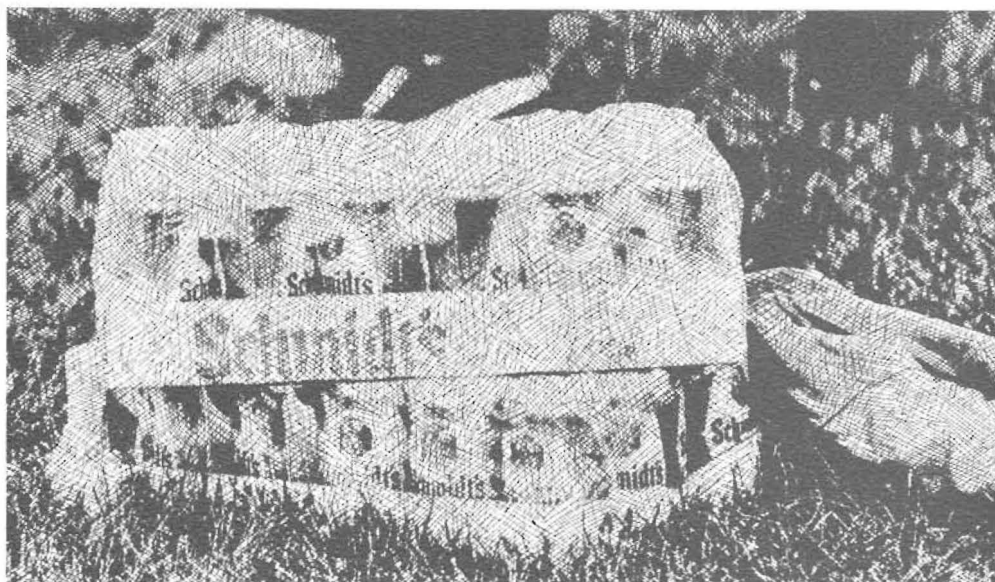





Row 1: T. Torbert, J. Fronza, T. Yost, D. Scholl, L. Rex, Hippy Newt, M. Stump, G. Waitulavich, J. Schneck. Row 2: R. Stahley, T. Seiberling, B. Stimmel, B. Heffner, M. Kaplan, B. Korn, T. Czapp. Row 3: G. Watson, N. Chadolos, D. Zenz, T. Richards, P. Montz, S. Salway, A. Heinzelman, David Moyer, J. Pshailer, E. Roman, J. Ashner, C. Matts



This year's Vet's Club can take pride in being one of the most socially active frats ever. The donation of a U.S. flag, the football games, the skating parties, and of course the Schmid's (just to name a few) have made the Vet's an integral part of L tri C. And who can forget the Cookie Witch? (Certainly not Dean G!)



"Yesterday and tomorrow  
cross and mix on the sky-line;  
The two are lost in a purple haze.  
One forgets. One waits."

Carl Sandburg

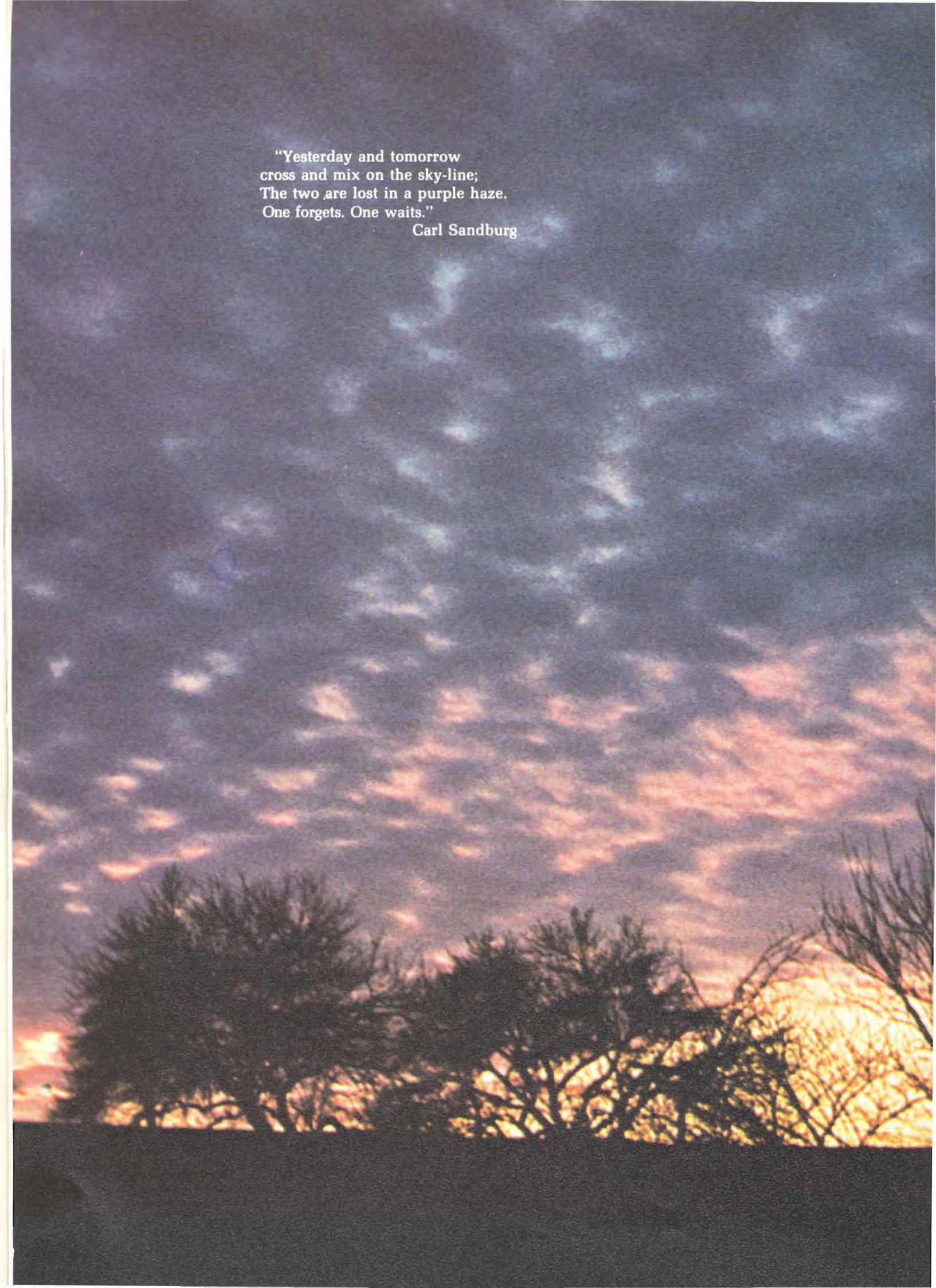



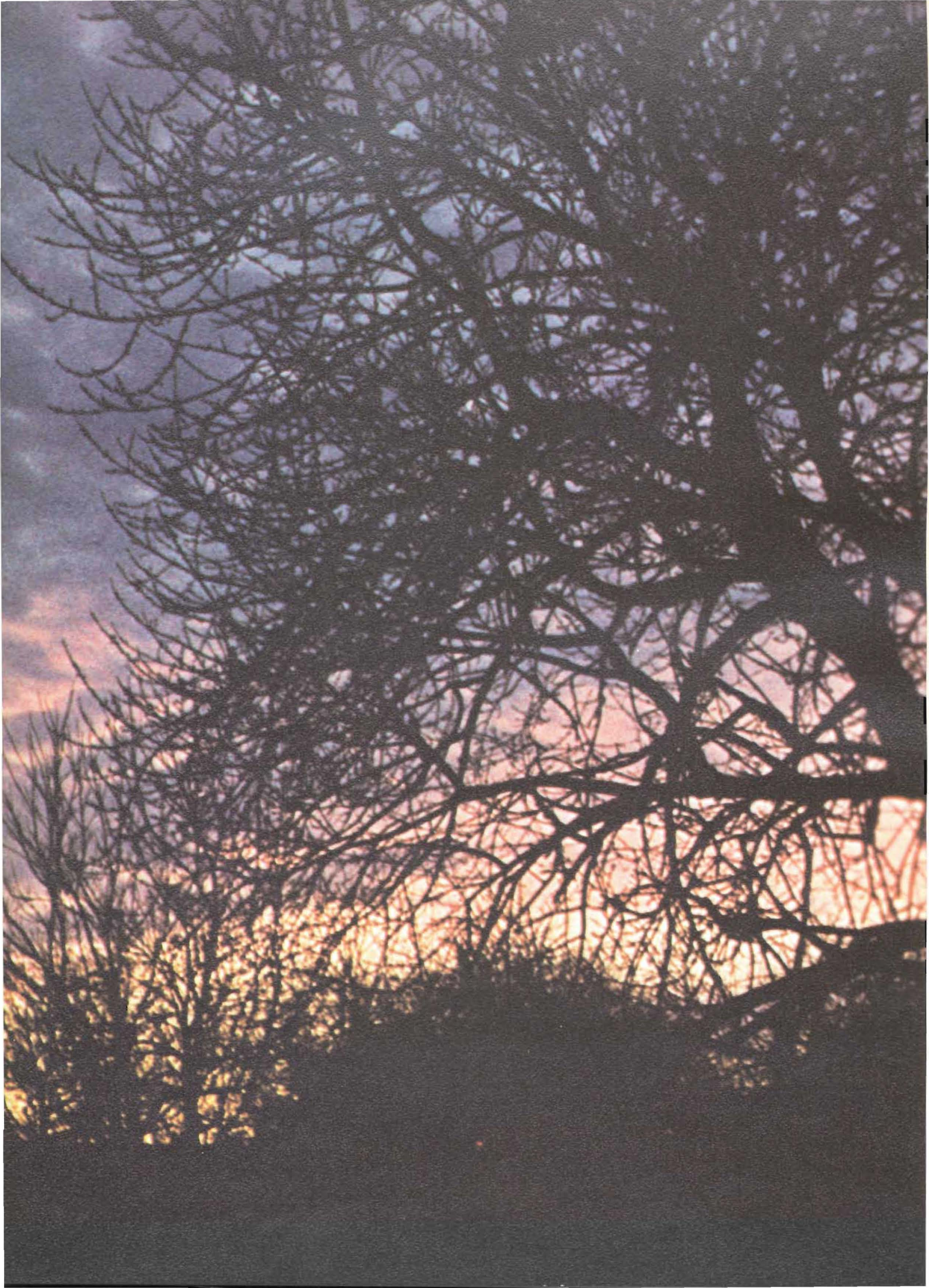



# PHI BETA LAMBDA



Row 1: N. Kindig, T. Dammeyer, M. Best, D. Lesko, B. Nenow, B. Henry, B. Roberts, C. Smith, C. Heffentrager. Row 2: M. Whitehouse, L. Williams, K. Roth, D. Fisher, K. Smith, Anon. Row 3: Mrs. Lehman, B. Crafa, R. Evans, J. Rutz, R. Groller, D. Smith, D. Marshall, Mrs. Zeimer.





## P.S.E.A.



Seated: S. Fischer (Pres.), T. Seiberling. Standing: S. Hoppes, P. Duddy, L. Kemmerer (Treas.), C. Seltzer (Sec.), S. Schantz, G. Silfko, D. Kern, L. Gentile.

## SPANISH CLUB



Row 1: B. Horvath, H. Kliner, M. Boyle, C. Seltzer, G. Fenstermacher. Row 2: Mr. McKim (Advisor), V. Diaz, L. Gentile, J. Cintron, L. Marx, M. Badura, G. Brader.





## DRAMA CLUB



Row 1: T. Solt, K. Whitaker, T. Haney, J. Rutz. Row 2: L. Gentile, M. Barlieb, B. Hirsh, Roberts, D. Baum.

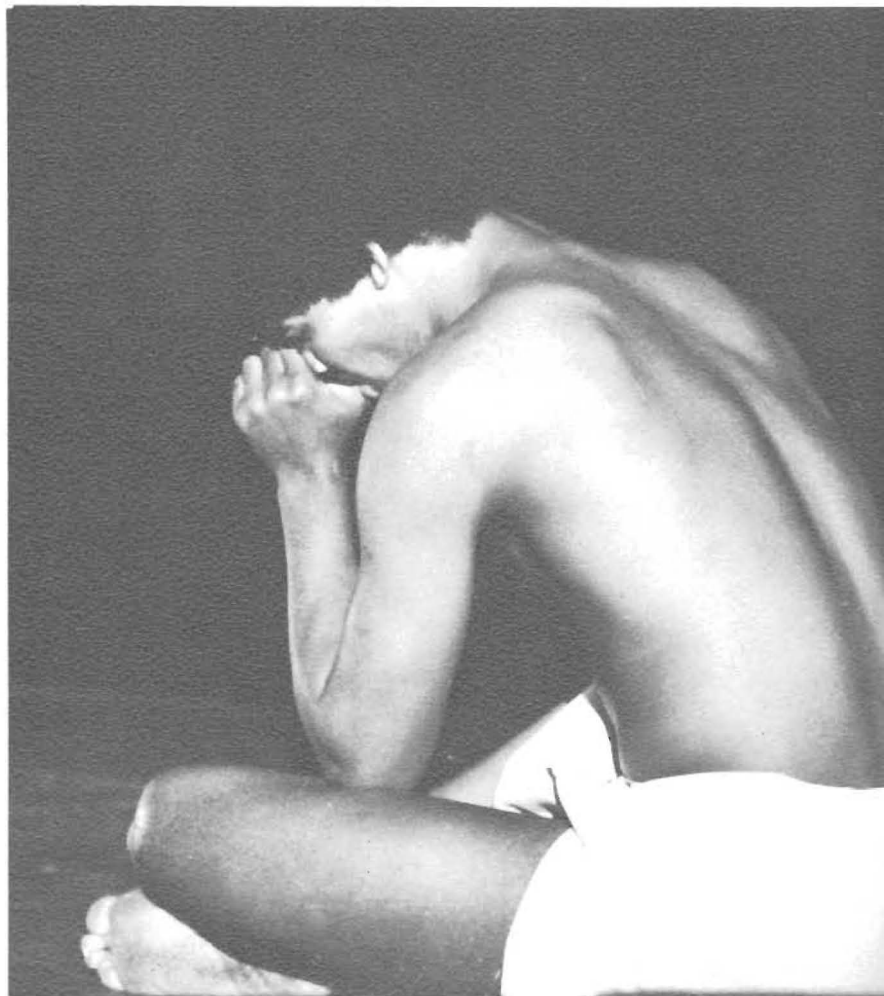





The lights dim, the play commences and the audience sits back and enjoys, little realizing the work, the pain, the sweat, and the hours upon hours of rehearsal that have gone into this single production. And when it's all over, that which remains is lasting: memories.





## CULTURAL COMMITTEE

Standing: B. Embick, C. Xander, D. Schaeffer, N. Posipanko, M. Best, B. Fellencer, C. Demkee, T. Schneider,  
Seated: J. Cobb.



The Cultural Committee is the hard working group who has the honor of bringing interesting and talented people to entertain an apathetic student body. Overlooking the past poor attendance, they strive to instill interest by presenting people such as Marshall Dodge, Joanna Featherstone, and many other entertainers free of charge. Unfortunately, however, apathy reigns.





# COMMUNITY RELATIONS

J. Ashner  
 S. Seyer  
 R. Kimmel  
 K. Parmi  
 D. Schaeffer  
 D. Hess  
 T. Schneider  
 B. Fellencer



# DECCA



Row 1: B. Volak, M. Whitehouse, C. Halman, L. William. Row 2: N. Posipanko, P. Shreve, B. Bachman, L. Dixon, S. Schlechter, R. Samar. Row 3: D. Bortz, T. Rabenold, D. Laudenslager, C. Wurch, P. Holmes, B. Kasper. Missing: T. Fronheiser, W. German, G. Salter, C. Economy.



## DELTA GAMMA RHO



Row 1: A. Frderick, M. Boyle, J. Legate, C. Xander. Row 2: A. Fry, N. Crouthamel, C. Demkee, R. Kennedy. Row 3: B. Embick, A. Hoffman, T. Kruckan, P. Davis, C. Rex, M. Schock, P. Young.

## POLITICAL SCIENCE ORGANIZATION



Row 1: D. Schaeffer, T. Schneider, B. Fellencer, A. Pavel, C. Obert. Row 2: B. Volak, S. Scha Kimmel, D. Hess. Row 3: N. Posipanko, S. Fischer, D. Bartley, D. Barry, K. Parmi.



# STUDENTS FOR DATA EDUCATION



Row 1: P. Van LuVanee, P. McGroarty, G. Pfingstl, S. Schmick (Pres.), Mrs. Mason (Advisor), W. Heckman, T. Terfinko (VP). Row 2: R. Nonnemacher, R. Zenz, E. Cantley (Sec.), B. Hedrich, K. Beibleheimer, T. Nonnemacher, K. Christman, G. Augustine, T. Yockey.

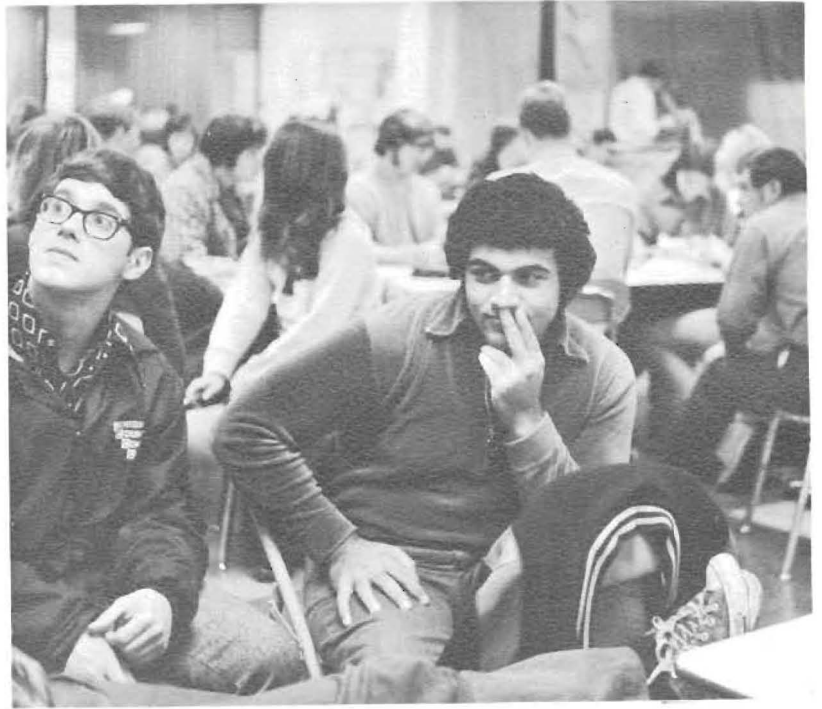
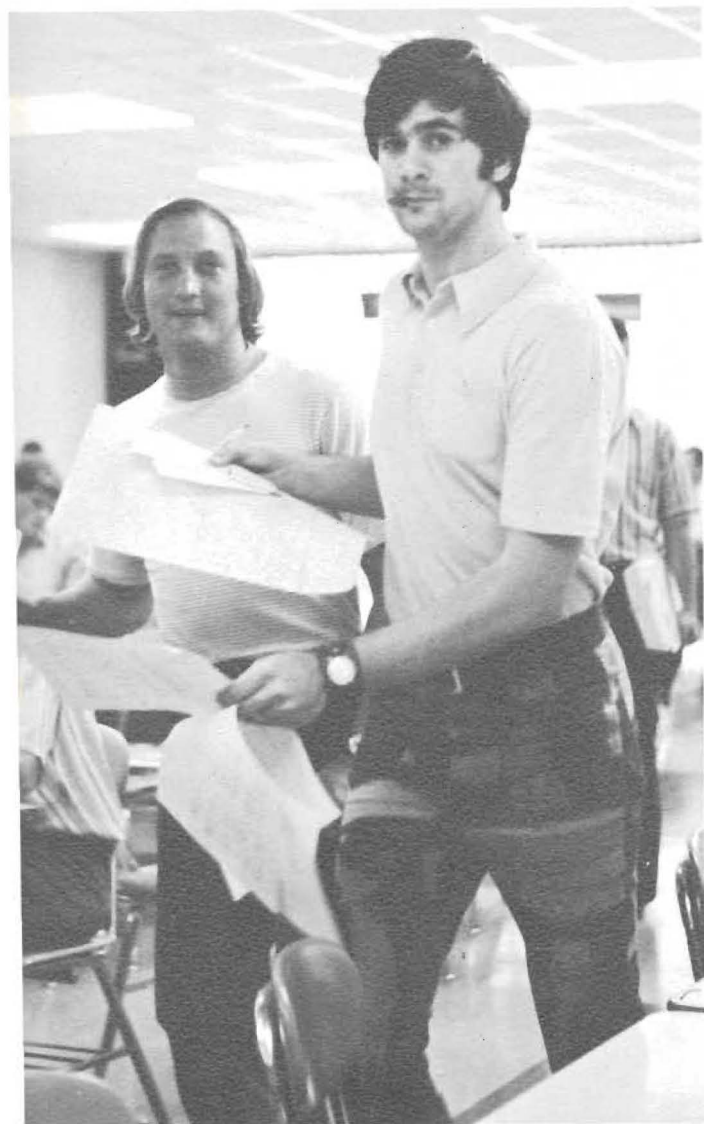



## SOPHOMORE CLASS OFFICERS

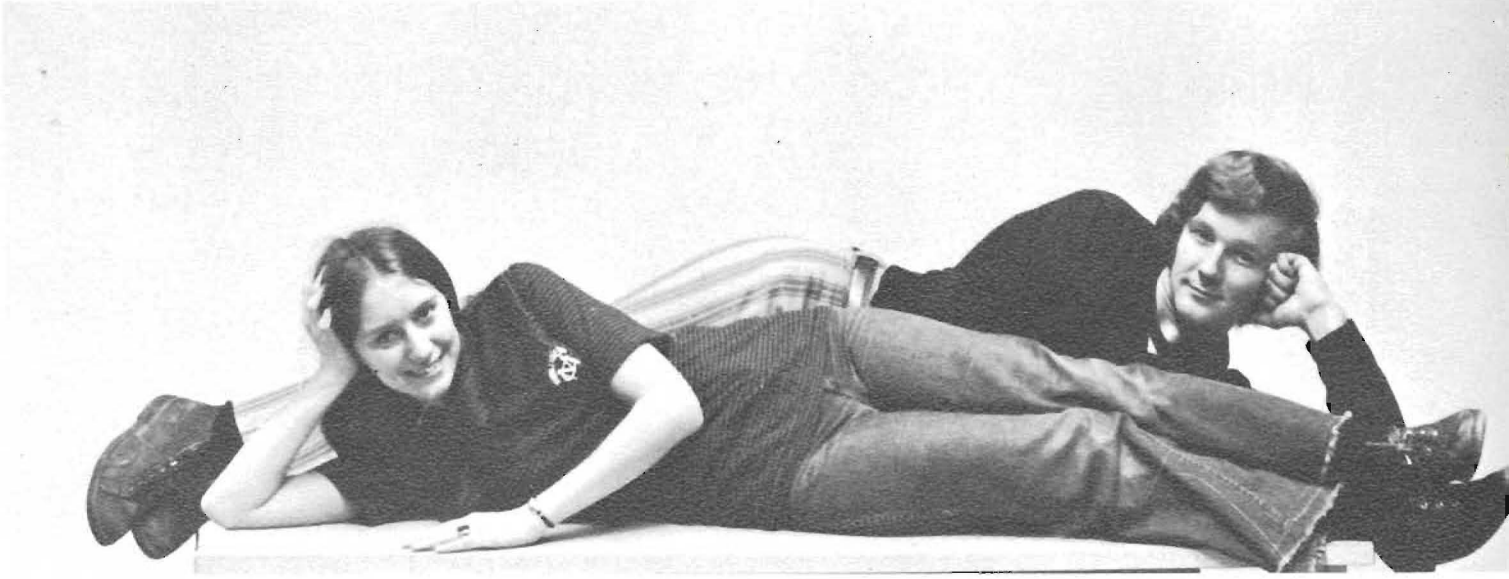

Row 1: B. Volak (VP.), Row 2: T. Czapp (Pres.)

## FRESHMAN CLASS OFFICERS



Seated: S. Evans (VP), J. Ashner (Pres.), B. Crafa (Treas.). Standing: D. Hess (Sec.).



From the people who brought you: "An Unlimited C...  
I.D. Cards, Book Loan, Emergency Fund Loan, more  
tal involvement in sports and activities. The "peop  
who listened when you spoke! SGA—The Non-Prof  
sional Counseling Staff, Warm Wishes for the Futur



# STUDENT GOVERNMENT ASSOCIATION



Row 1: L. Leiby, Pres.  
 Row 2: M. Farrell  
 P. Bowman  
 P. Hupcey  
 S. Quinn  
 D. Schaeffer  
 Row 3: T. Torbett  
 T. Yost  
 S. Schlechter, Sec.  
 D. Scholl, Treas.  
 J. Herr  
 Row 4: B. Stimmel  
 L. Cherba  
 J. Bruckner  
 T. Czapp  
 J. Ashner



S.G.A. Officers: Row 1: L. Leiby, Pres; S. Schlechter, Sec.; S. Hoppes, Vice Pres.;  
 Row 2: D. Scholl, Treas.

This year's S.G.A. has been a credit to L-tri-C. Under the leadership of Larry Leiby, the organization has pushed forward making needed changes in policies, promoting student involvement and bringing the Student Government up to the standards and status it deserves.



# W.L.T.C.



Row 1: S. Strohl, T. Torbet, T. Wirth. Row 2: D. Bartley, S. Quinn, J. Bilsak. Row 3: B. George, J. Kijak, G. Watson, T. Grape, G. Bogert, R. Sirota.

## STUDENT MOBILIZATION COMMITTEE



K. Parmi, D. Bartley, B. Fellencer, C. Ob





## SKI CLUB

Row 1: J. Lett, S. Williams, S. Fegley (Officers). Row 2: R. Lilly, M. Fetko, J. Mülheim, S. Clay, T. Vas Dias, D. Gillette. Row 3: R. Evans, B. Cox, Anon., G. Ellis, B. Kostenbader. Row 4: B. Marek, C. Kline. Row 5: K. Dorney, L. Shafer, R. Rosenberger, D. Kolowitz, Mr. J. Larkin III (advisor), T. Fronheiser, P. Work, A. Pavel, G. Spence.



Happiness is a blizzard in July.  
Think Snow!  
Compliments of the Ski Club



# YEARBOOK STAFF

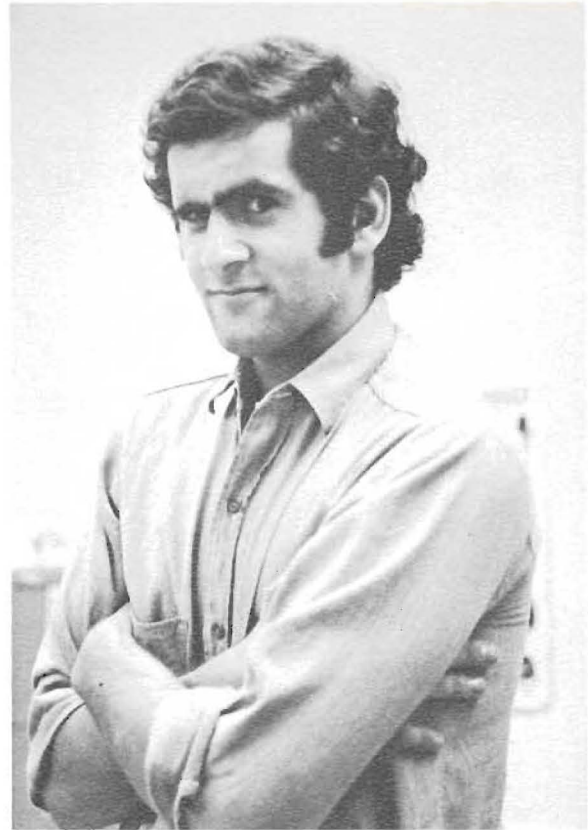

Mary Ann Mangan

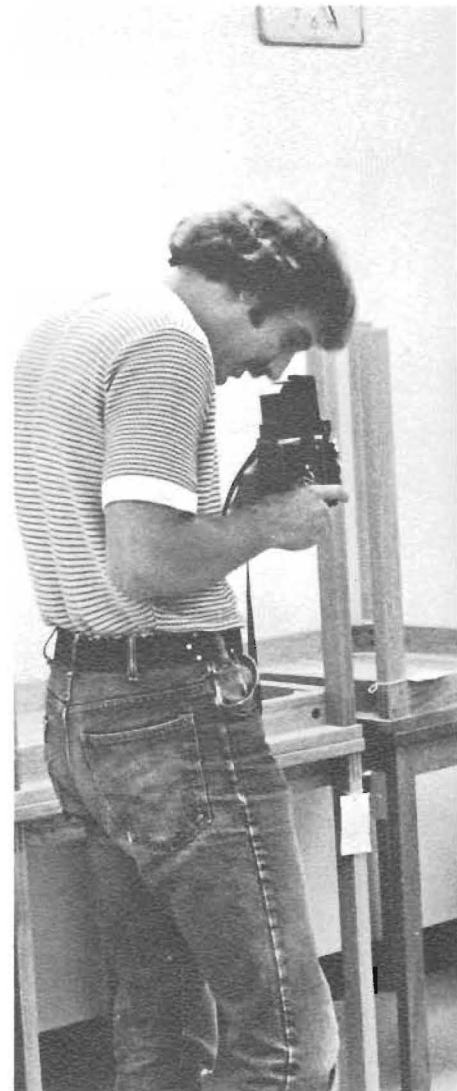

Dave Rutman



Syd Conner





Denny Gillette

Tradition dictates that something be said by the editor concerning the book. Let me start by quoting an age-old cliché: "You can't please everyone." Well, I didn't try.

There will be those, I'm sure, who will find fault with this book for some reason or another. Some will say that certain people have their picture in too often. The people whose picture is in more than once are there simply because they deserve it. They are the ones who got off their asses and worked, and I feel they deserve recognition! In light of that I would like to thank the following people:

MaryAnn, for a hard earned thirty-two pages.

Bill and David, my associates in the photography of this book.

Syd, for help on layout and her sincere interest.

Jack Cobb and Larry Leiby for their faith and encouragement.

Mike Gilroy, for all the technical knowledge and creative ideas.

To Janice, for everything.

And last, but certainly not least, Krista Parmi, my assistant editor for all the time, energy and devotion which she put into these pages.

Peace.

Denny Gillette



Mike Gilroy  
Chru and Spiritual Advisor



Krista Parmi



The keys of Wisdom are not new;  
they are as old as time.  
Passed on from decade to decade,  
from generation to generation,  
from century to century.  
They shall last as long as time exists.

The keys of wisdom are the past,  
the present, and the future.  
They are yours, they are mine.  
Let us use them wisely to bring forth generations of peace.

D. M. Gillette  
10-2-71



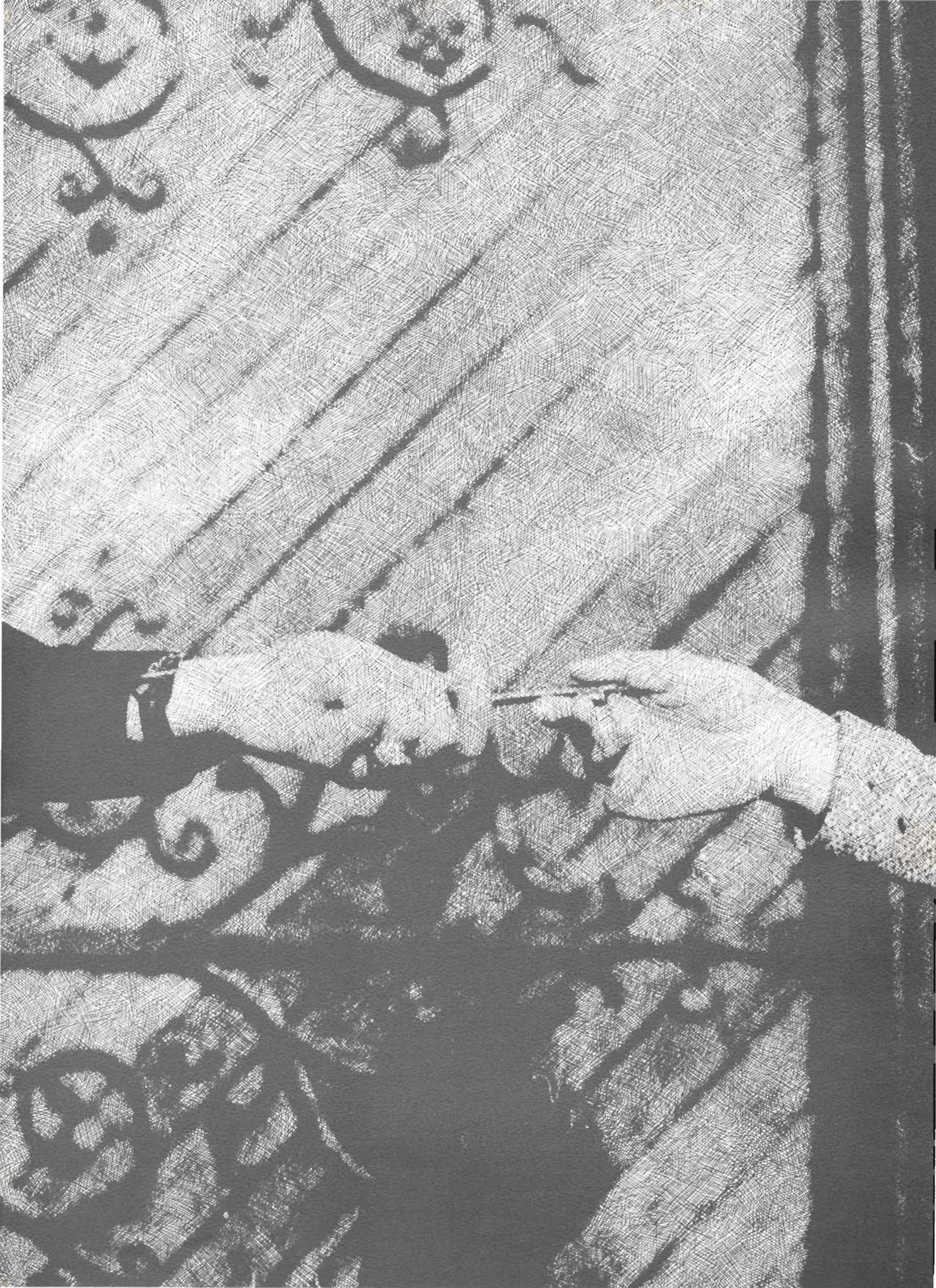





ROBERT ADAMEC



AZIZ AL KHAL



JOSEPH AMES



PETER WEIKSNER  
Business Department



MARGARET BARLIEB  
English Department



DAVID ANDERSON



JONATHAN AN



LAURA IRISH  
Social Science Department



SANDRA BACKENSTO



GINNY BAK





JAMES BARTLEY



ROBERT BAUER



AUSTIN BEALER



DAVID BECHTOLD



LINDA BECK



MARIE BECK

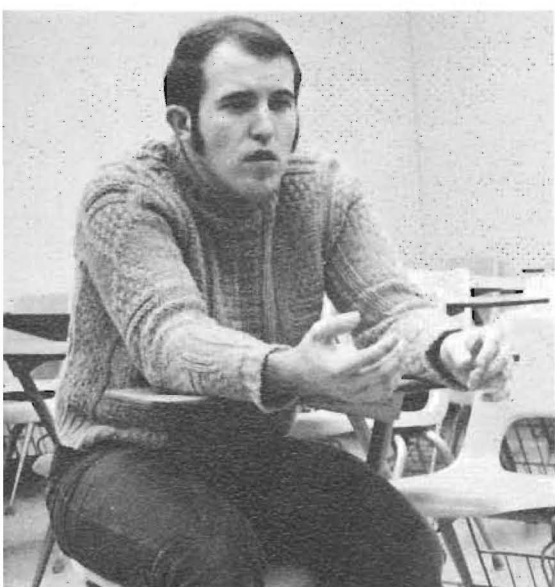

WALTER SWEEDO  
English Department



ABDUL SALEH  
Social Science Department



WILLIAM BEITLER



MICHAEL BEST



JOHN BILSAK



BONNIE BORTZ



JOSEPH BOYLE



MICHAEL BOYLE





JOHN BRACALI



GARY BREISCH



RICHARD BRAIM



RICHARD BRENNEMAN JR.



BARRY BRUCHON



ROY BURTON



GENE CAPERS



GARY CARL



TERRY CARR



NANCY CHASE



WILLIAM DIGIACOMO  
English Department



LAWRENCE CHERBA



JOSEPH CHRIN



MARY CHRIST



KAY CHRISTMAN



JOHN CINCILLA



RONALD BLUE  
Social Science Department





DEAN CLARK



SYD CONNER



MARLIN CONRAD



MARILYN COUNTEE



NANCY CROUTHAMEL



KATHLEEN CUNFER



JOSEPH CURRAN



THOMAS CZAPP



WILLIAM DALE



CAROL DEMKEE



ROBERT DERAN



ROBERT WALKER  
Science Department



ROBERT WHITTAKER  
Science Department



DENNIS DERKIT'S



WILLIAM DICKINSON



DEBORAH DOE



DAN DOVER



SCOTT ECK





BARBARA EMBICK



DIANNE FARANTE



RICHARD ZIMMERMAN  
Electronics Department



JOYCE FINKELSTEIN



SHERROD FISCHER



SCOTT FOCAT



KATHLEEN FOLEY



BARRY FORTWANGLER



STERLING FRACK, JR.



ARLETTE FREDERIC



PHOEBE GUILLEY  
Social Science Department



SUSAN FRITZINGER



ANN FRY



RICHARD GEIGER





LOUISE GENTILE



TERRY GODUSKY



KATHERINE SLOAN  
English Department



LEROY GEORGE



WILLIAM GEORGE



RICK GILBERT



CHRISTOPHER GILLETTE



DENNY GILLETTE



SUZANNE GOETZ

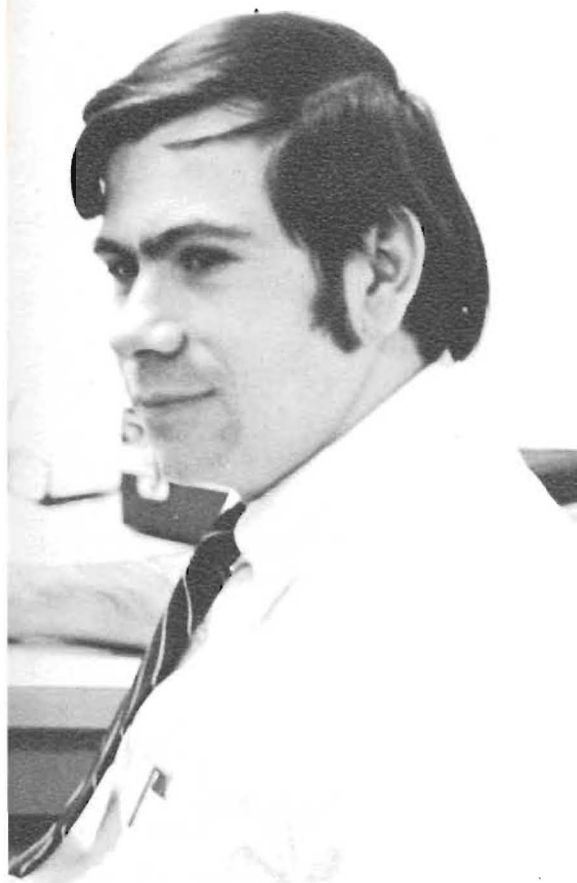

ANTHONY LEPRE  
Mathematics Department



PAUL GRUBE



FRANK GUERREIRO



GREGORY SUTCLIFFE  
English Department





SUSAN GEORGE  
English Department



GENE HAHN



EVAN HAND, JR.



ROSEMARY HARVAN



WILLIAM HAYEK



JOHN HAZLINSKY



WILLIS HECKMAN



BETTY HEDRICK



VIRGINIA HEMERLY



BETHANN HENRY



RUSS HENRY



VICTOR CZAJA  
Social Science Department





JO ANN HERR



MONA HILLEGAS



DAVID HIMMELBERGER



RONALD HLAVATY



ROBERT HOHELLA



ANITA HOFFMAN



STEVE HOFFMAN



SUSAN HOPPES



GREGORY HOPSTOCK



JOSEPH HORVATH



TERRANCE IANNELLI



SANDRA JACOB



STEPHEN KACHMAR, JR.



PAT KEENEY



MARY KENDERISH



JAMES KINDRED



ROGER KING



MICHAEL KLATCHAK



HARRY KLEINER



BARRY KNAUSS





BONITA KOCH



BRUCE KONEK

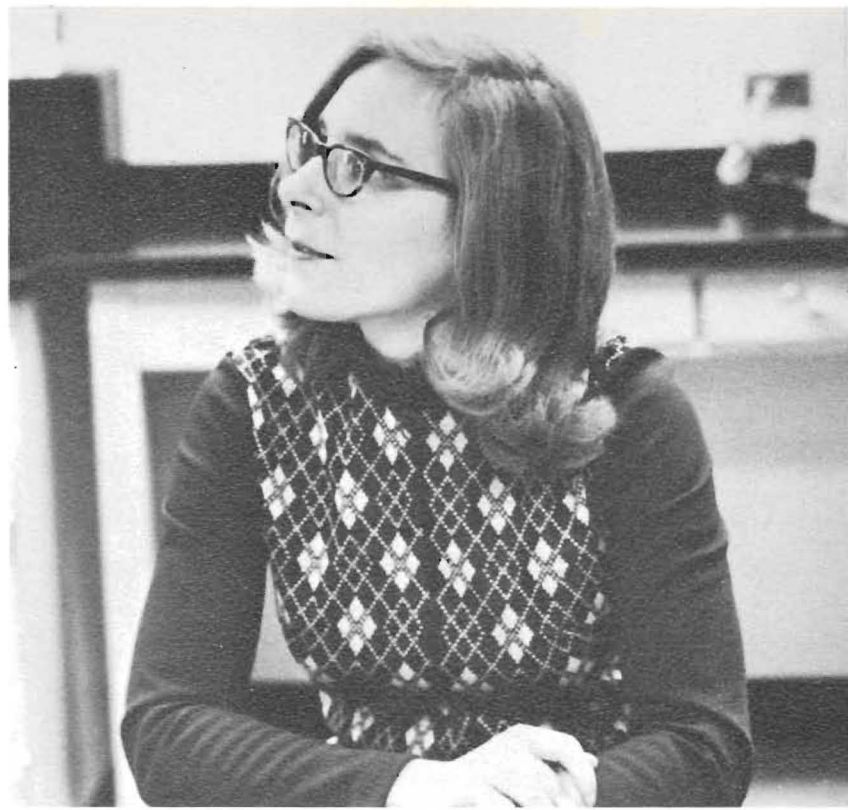

DIANE COPE  
Science Department



DAN KOLOWITZ



JOSEPH KOVACS



CHRISTINA KOVATCH



BOBBI KRANCH



RICHARD KRASLEY



RICHARD KULBABA



KAREN KUNKEL

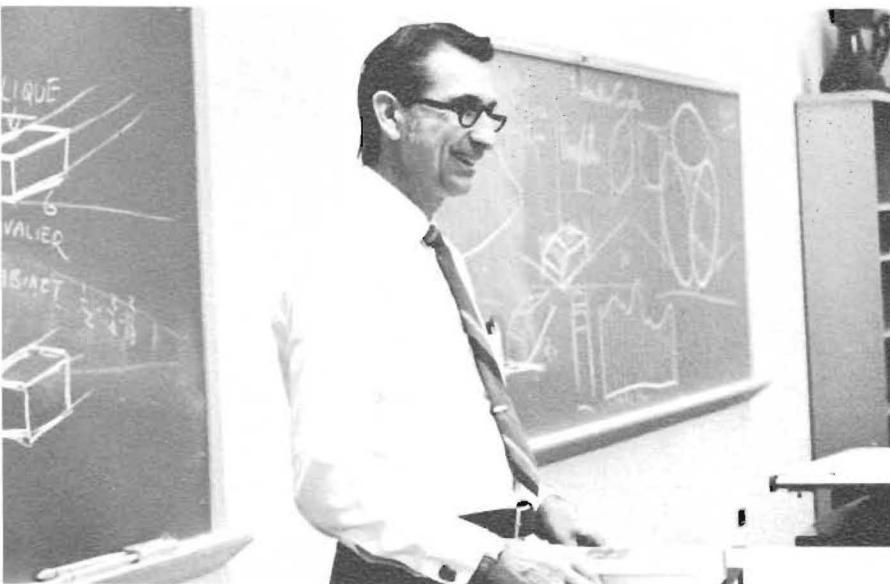

CLIFFORD MILLER  
Mechanical Technology Department



KAREN KUTALEK

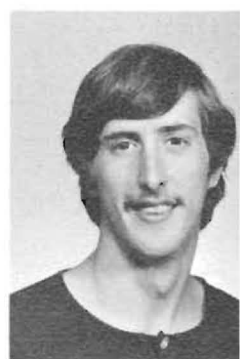

SCOTT LACKMAN





MICHAEL LAWTON



GARY LANDIS

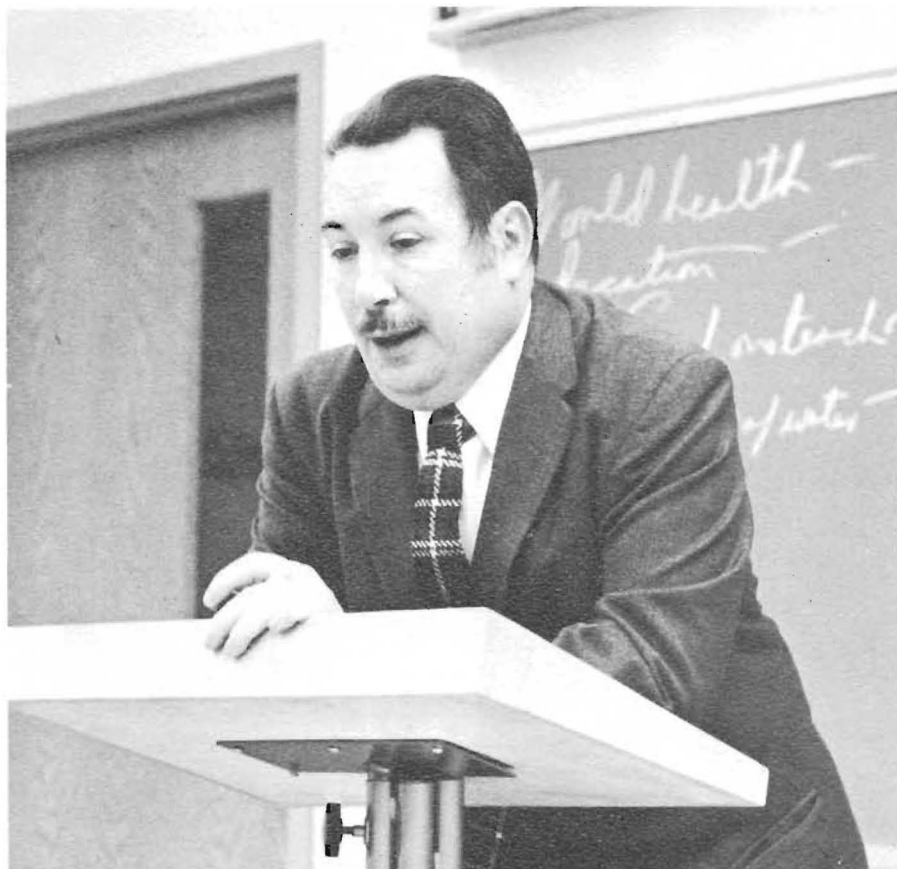

GEORGE RHOADS  
English Department

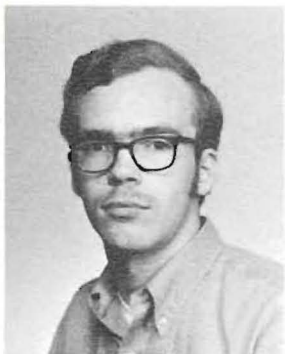

GARY LEIBENGUTH



LARRY LEIBY



EUGENE MODJESKI  
Science Department



RONALD ZEMPLANSKY



ROSE LENAHAN



DEBORAH LESKO



JAMES LETT





GERALD LOCH



SHAHREZAD  
MABOURARH



MARK POLNOROFF  
English Department



ROSEMARY MISTAL  
Reading-Study Skills Department



GLENN MATZ



LILLIAN MAURER



ANNE MAXWELL



DANIEL MCFADDEN



BHASKAR CHAUDHARI  
Civil Technology Department



JOHN MCGEE



PATRICIA MCGROARTY



NANCY MECKES





MICHAEL MEINING



DONNA MILLER



JOANNE GERKEN  
English Department



BRUCE MILLER



BONNIE MILLHOUSE



ANNMARIE MOLCHANY



WAYNE MOSEC



CAROL NASPINSKY



LOUISE EARLEY  
Food Service Department



BONNIE NENOW



BETTY OHL



LEONARD OLSOUSKY



FRANCIS ONDREJCA



PAUL PETERS JR.





JOHN GAUGER, WILLIAM SCHMEHL  
Social Science Department



MARTI PIRIPAVEL



NANCY POSIPANK



JAY PULASKI



BARBARA RAU



THOMAS REASINGER



DENNIS REHRIG



LEE REX



MARGARET LEHMAN  
Business Department



THOMAS TATE  
Data Processing Department





KATHLEEN RIPPER

SANDY RITTER

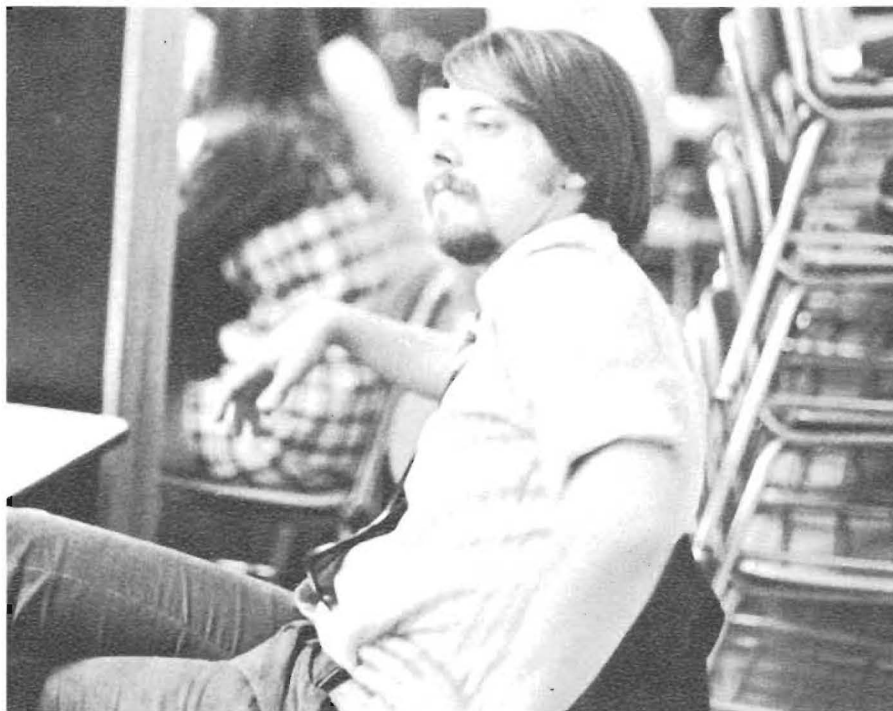

NILS HOVIK  
Psychology



NORLEEN RIU

BONNIE ROBERTS

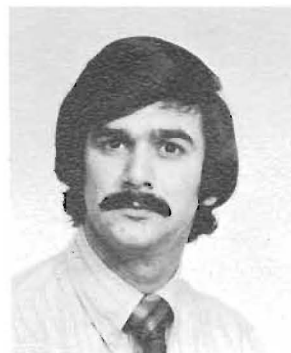

ELLEN RODGERS

KAY ROTH

ROBERT ROTH



MONRO ROTH  
English Department



ADELLE ZIEMER  
Business Department





MICHAEL RUDIAK



JOSEPH RUTZ

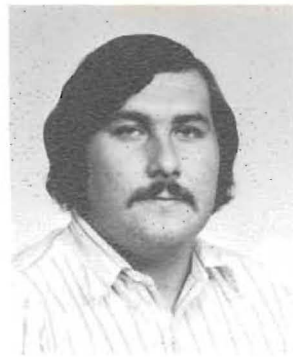

STEVEN SALWAY



DONNA SCHAEFFER



WILLIAM ARCHIBALD  
Mathematics Department

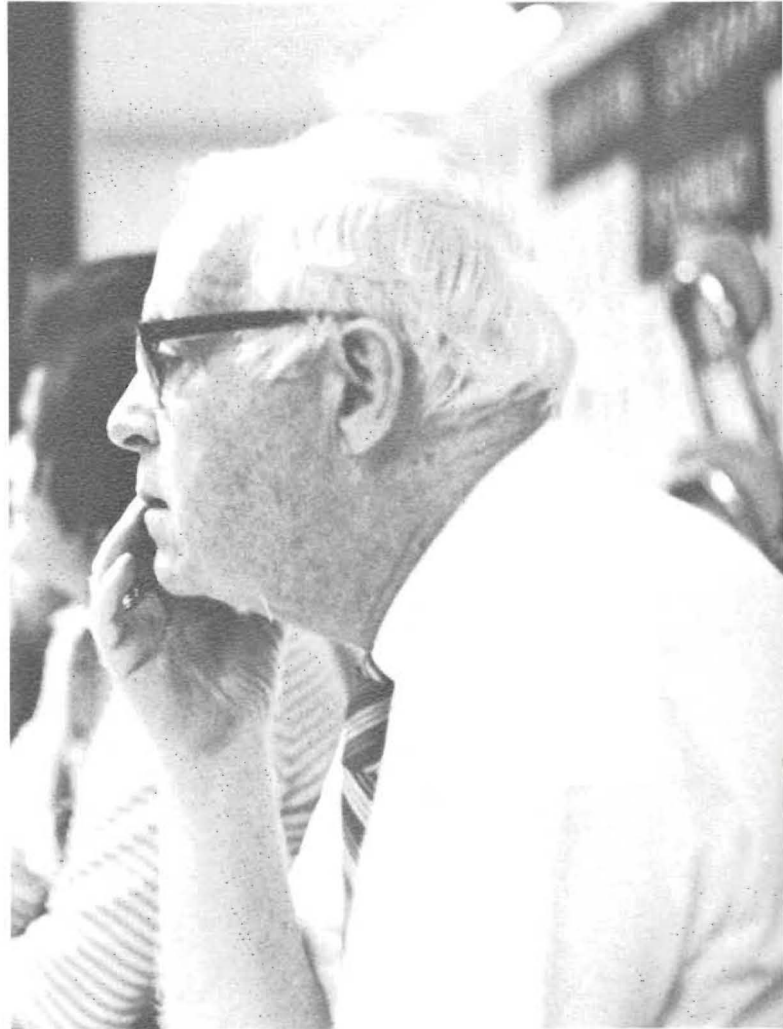

THOMAS CARROLL  
Police Science Department



SHARON SCHANTZ



CAROL SCHEETZ





JOHN SCHNECK



DAVID SCHOLL JR.

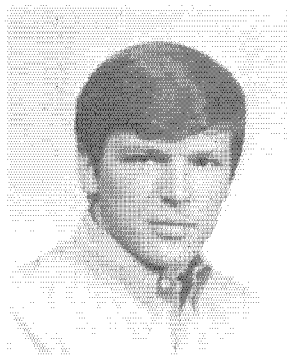

DENNIS SCHOLTIS

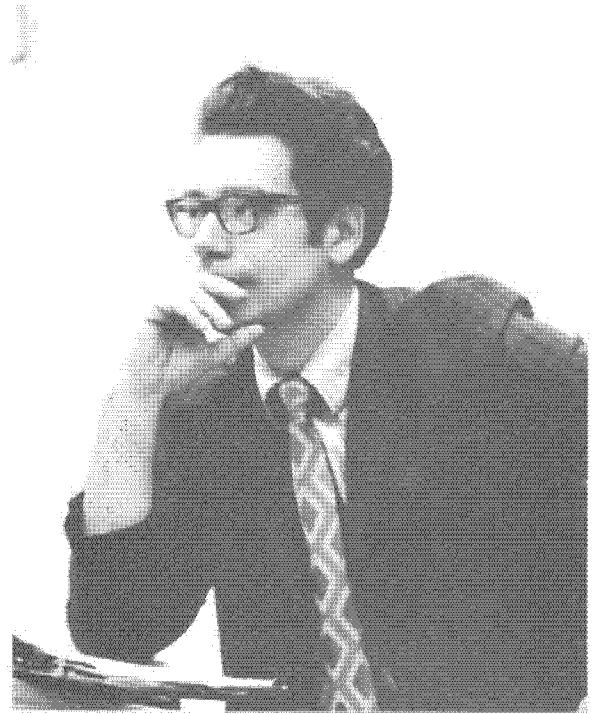

BEVERLY SCHULTZ



WILLIAM SCHUYLER



DAVID SCHWOYER

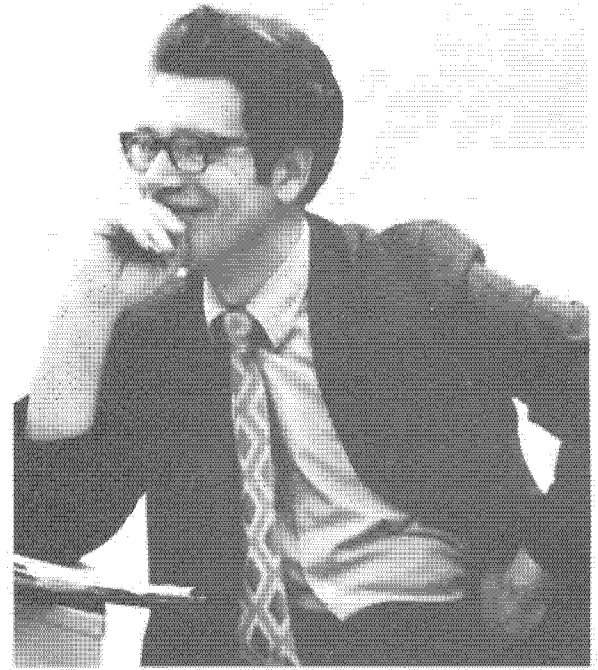

DONALD GRASS  
Psychology—Sociology



IDA MASON  
Data Processing Department

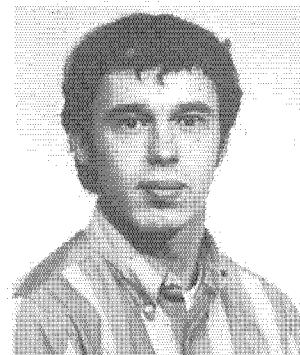

THOMAS SEIBERLING





MARTIN BYRER—GEORGE BLYLER  
Mathematics Department



BRIAN BARTON  
Social Science Department



JOYCE SEIGENDALL



ANTHONY SELTHOFER



ROBERT SHIPE



PRISCILLA SHREVE



DEBORAH SMITH



LARRY SOBCHACK



RONALD MOTZ  
Physical Therapy





DONALD McKIM  
Foreign Language Department



STEVEN SEYER  
Social Science Department



DONNA SOLEY



JOANNE SOLGA



DENNIS SOLT



MICHAEL SANTO  
Business Department



JOHN LARKIN III  
Mechanical Technology Department



SUSAN SPEER



SUE STARK





ROBERT ARTZ  
Science Department



ROBERT STEIGERWALT



DOROTHY STEIGERWALT



HERBERT HULLINGER  
Business Department

NANCY ELIASON  
Social Science Department



CHARLES WURCH  
Business Department





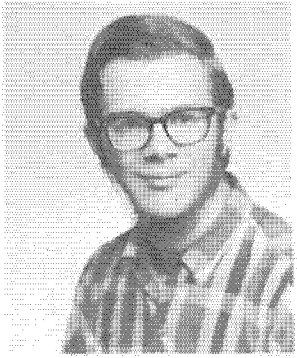

DAVID STETTLER

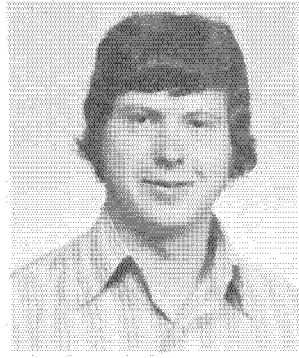

RICHARD STOWE

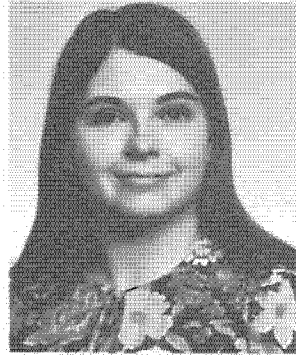

JUDITH STRAUSBERGER



DAVID STRAUSS



RALPH SELL JR.  
Social Science Department



HAZEL BAER  
Business Department

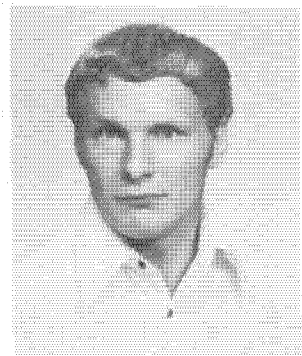

ROGER STROHL JR.

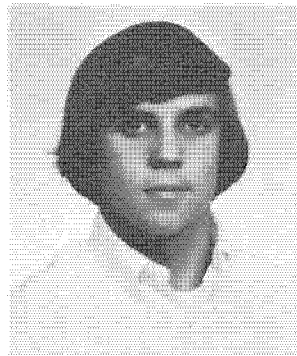

RONALD SWEDAR



MAUREEN TEMPRINE

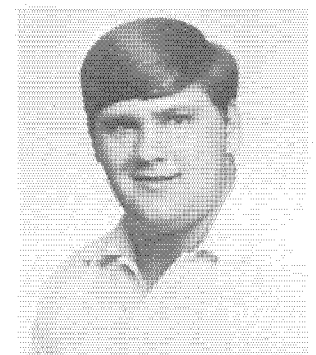

DOUGLAS TOMEL





SUSAN MONTAGUE  
Mathematics Department



ROBERT CLARK  
Mathematics Department



THOMAS VANBUREN



JAMES VASS



BERNICE VOLAK



GEORGE WATSON



BONELYN LUGG  
English Department



MARILYN ROBERTS  
English Department





GEORGE MacBRIDE  
Science Department



PAUL MARTIN  
English Department



SUSAN WATTO

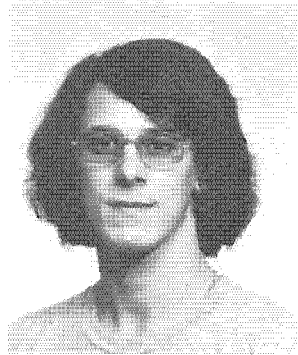

GEORGE WEBER



DAVID WENTZ

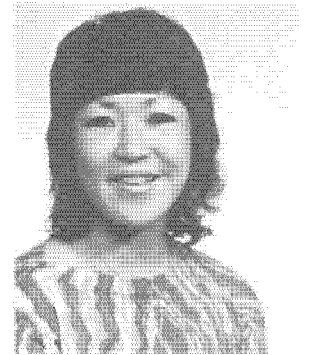

MYONG WHITEHOUSE

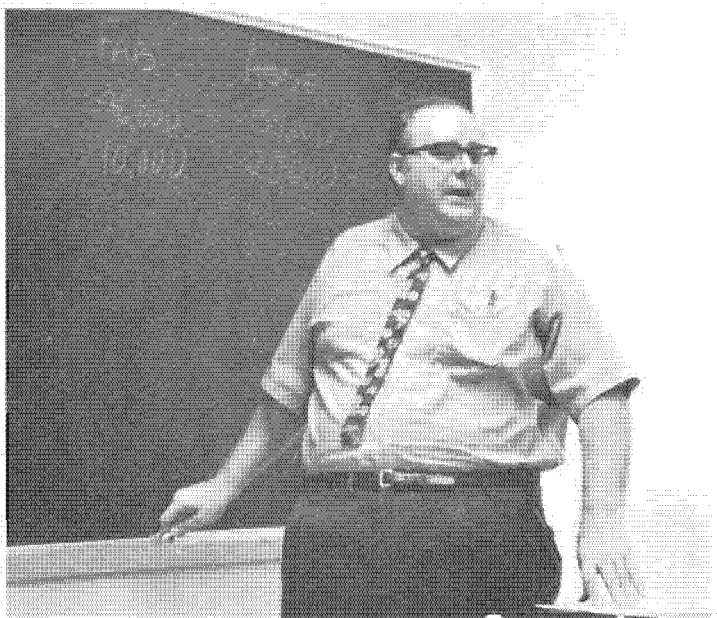

JAMES ROTH  
Business Department



RICHARD CLEWELL  
Foreign Language Department





LU ANN WILLIAMS



SANDY WILLIAMS



INGRID BRUNNER  
English Department



RONALD VIRDEN  
Mathematics Department

DONALD KISTLER  
Mathematics Department



WAYNE KIRKER  
Physical Therapy

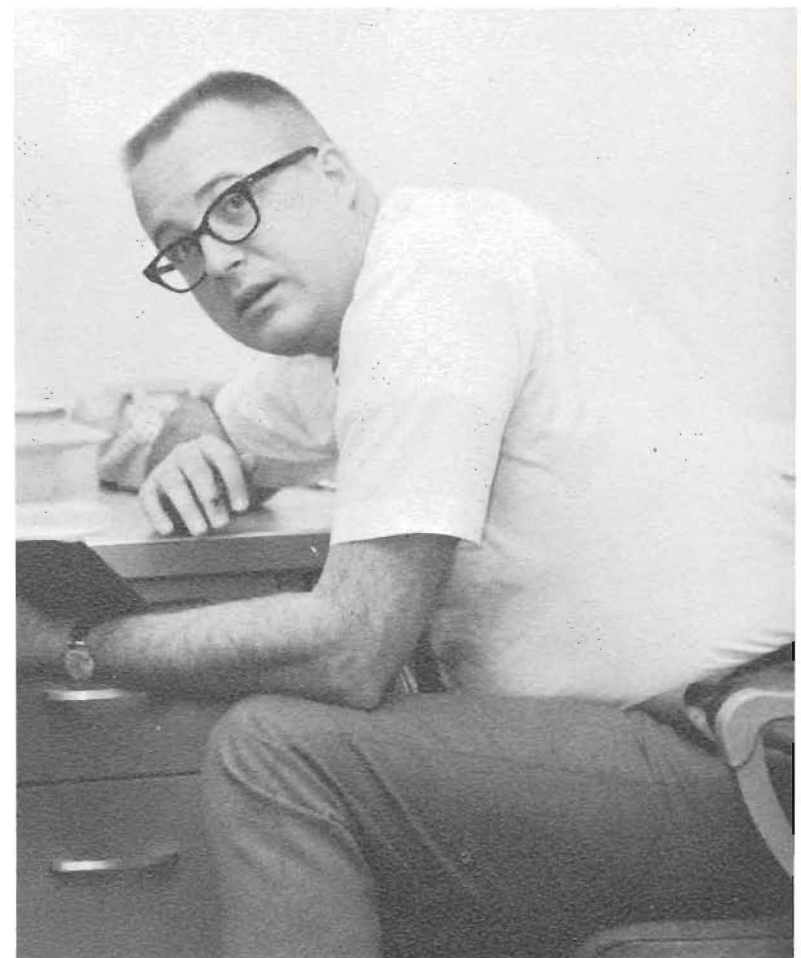



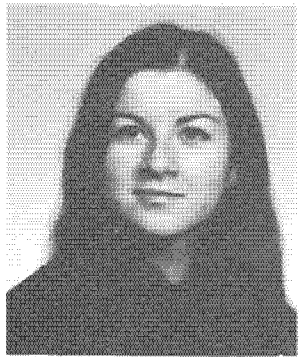

DEBORAH WOTRING

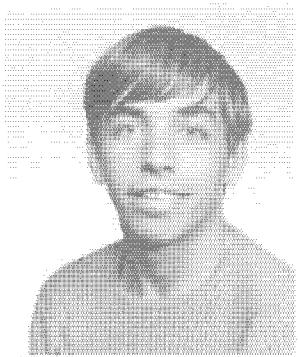

AL YAKIMO

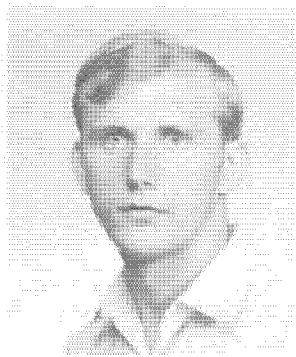

ROBERT ZELLNER

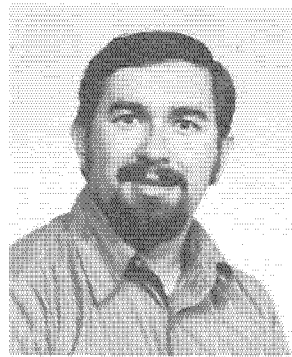

RICHARD ZENZ



DENNIS FISHER  
Reading and Study Skills Department



PAUL MALESKEY  
Science Department

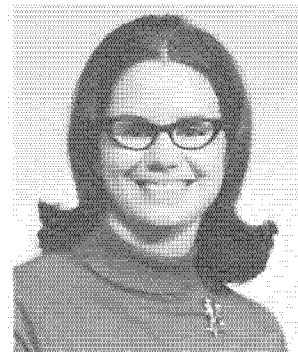

BONNIE ZIEGENFUSS

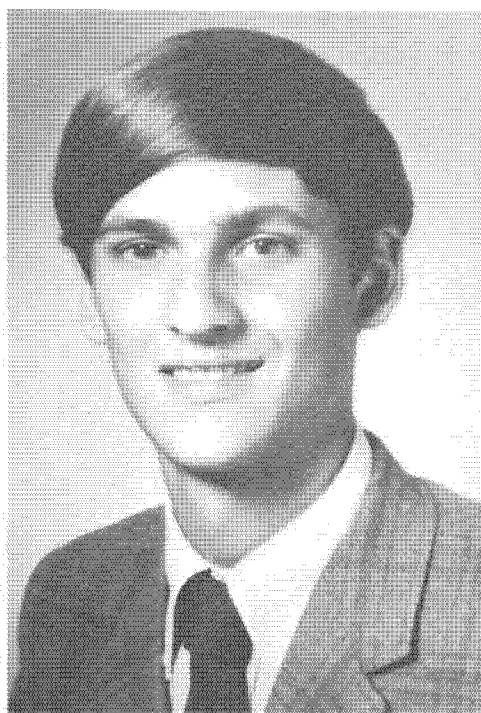

John H. Hausman

*IN MEMORIAM*









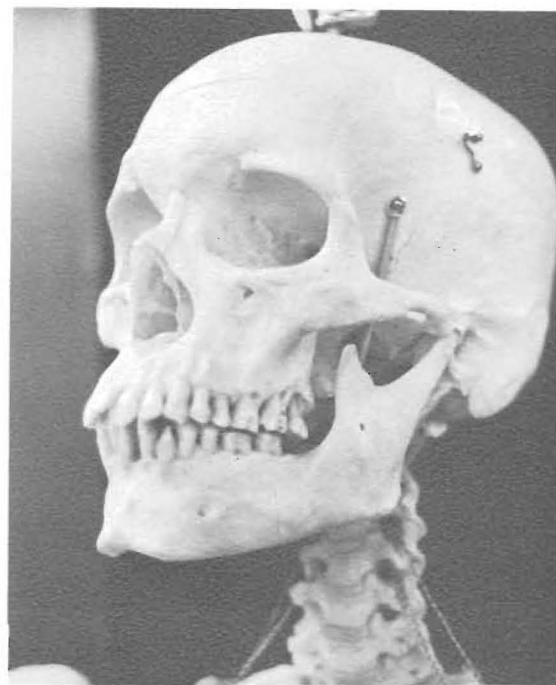
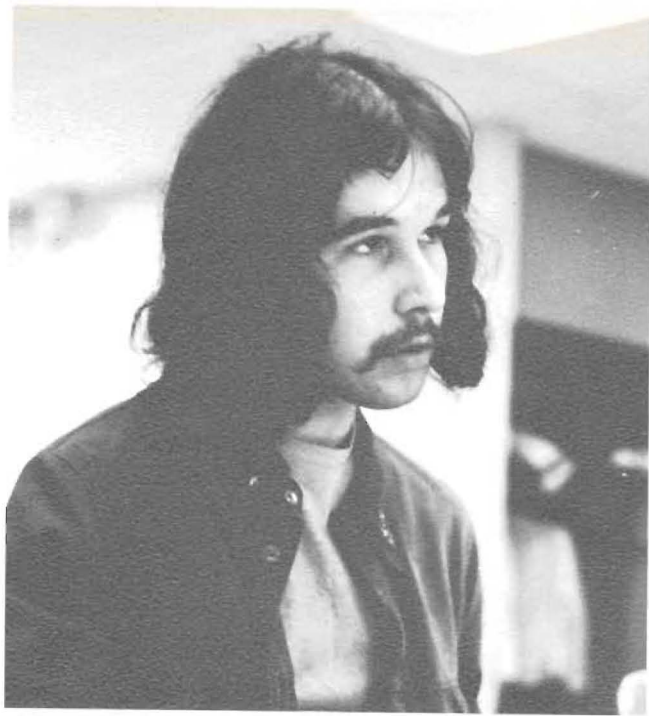

PRACTICAL NURSING STUDENTS

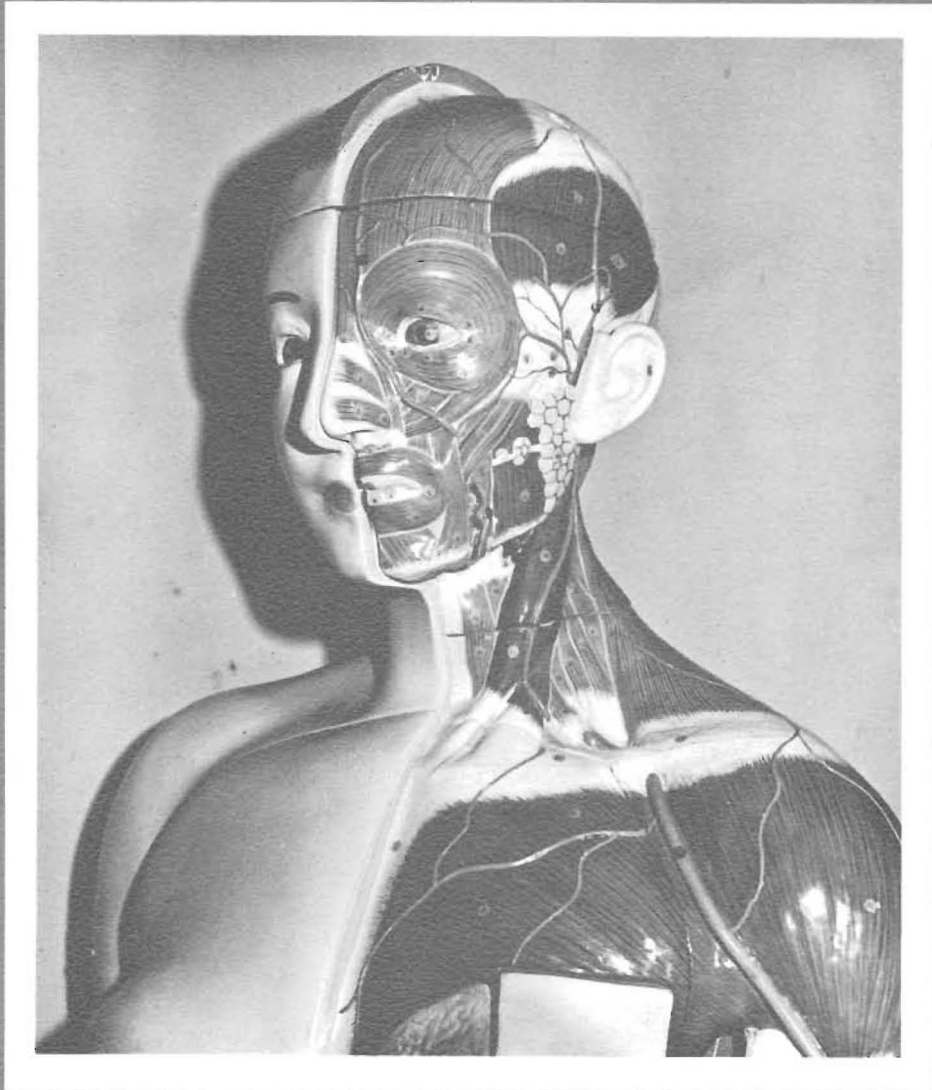





DENISE ANDERSON



LINDA ATKINS



MARGARET BEAR



IVY BENNINGER



LARK BLAIR



COLLEEN BRENNAN



LOIS EWING



ROCHELLE BRUNNER



CAROL BURG



ANNE MARIE CALCAGNI



MARY BARROW



CONSTANCE DEC



COLLEEN DERR



MARGARET GARDNER





CHARLENE McALLISTER



LANA ROBINSON



KARLEEN GRONER

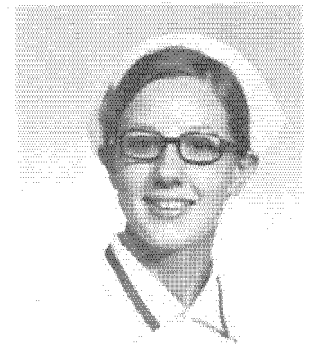

DONNA HELWIG

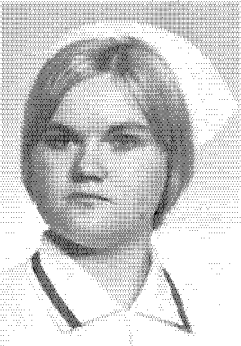

REGINA HESCH

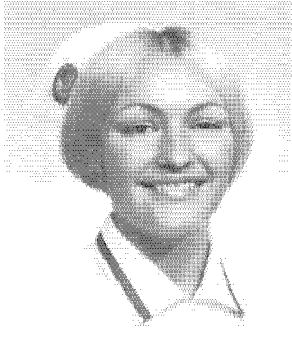

SUSAN KEIM



ISABEL SHANNON

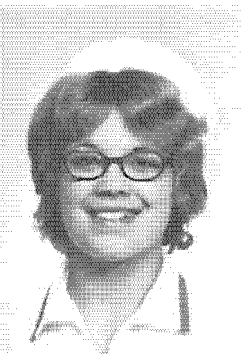

KARLENE KELCHNER



MARY ELLEN KERN

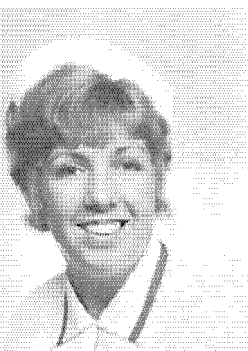

RYANN KLEINSCHUSTER



JOAN KOTSCH

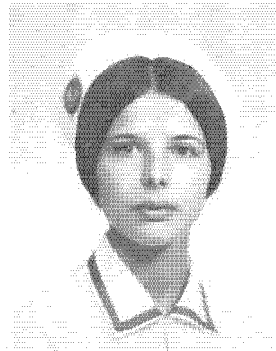

DEBORAH MAURY

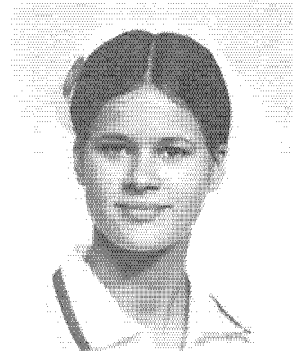

KATHRYN McFADDEN



CONSTANCE MORANO





RUTH ANN MUSSELMAN



KATHRYN POPE



BERNADETTE POTETZ



ELIZABETH QU



KAY REICHELDERFER



IRENE LLOYD



MARY REISINGER



NANCY SCHEIRER



DEBORAH SCHOCH



MARALYN SMITH



MARIAN SMITH



DONNA SMOYEI



MARIAN STALSITZ



SHELLEY STRAUCH



MARYANN TRIMMER



PATRICIA WITKOWSKI



KATHLEEN YARNEL



DENTAL ASSISTANT STUDENTS





ELIZABETH BOLLINGER



SALLY DIBBLE



ELAINE EVERETT



JOANNE GREEN



VIRGINIA SHUNK



JANET KUPSKY



JUDY ANN LAUBACH



ANTOINETTE MORRIS



ANNE MOTSKO



SUE PIOTROWSKI



DEBORAH REIGHTLER



JOAN RUTE



DEBRA SMITH



PATRICIA WOOMER



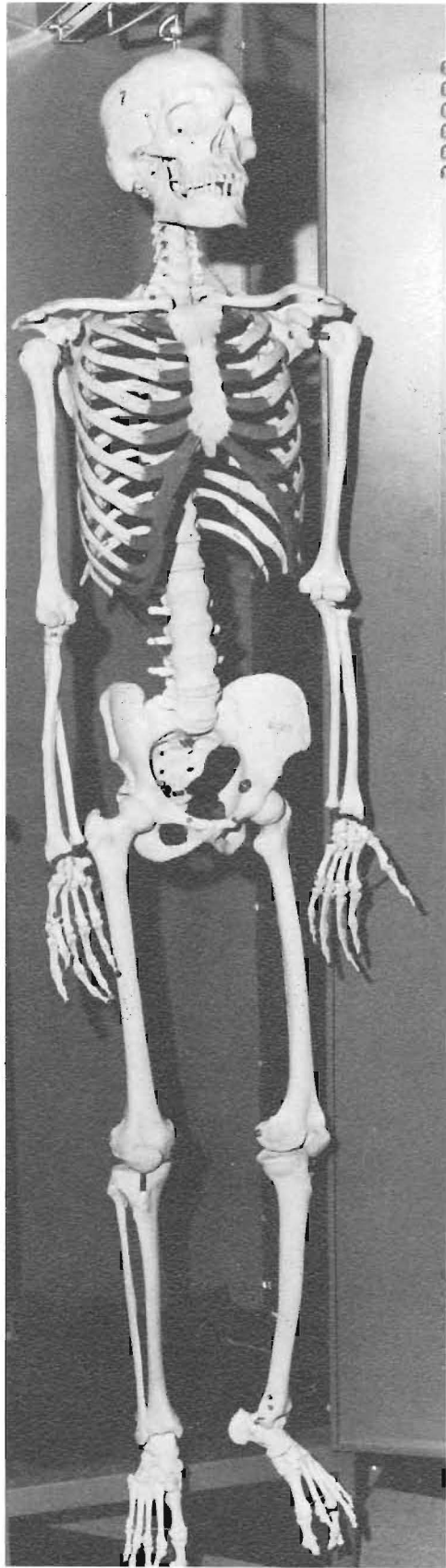

MEDICAL ASSISTANT  
STUDENTS





BARBARA BUSS



LINDA CARDENE



KATHLEEN COLLIS



TONI DAMMEYER



DIANE FISHER



ROSANNE GROLLER



BARBARA HAAS



PEGGY KISTLER



PATRICE MARKWICH



JOANNE MECKES



PATTI MILLER



PATRICIA MORENCI



PAULINE EHRET



JO MOYER



SUE PUMMER



CECELIA SIEGEL



ELIZABETH SPILLANE



PAULA VANDERGRIFT



MARTINE WETZEL

# THE GROWTH OF L-TRI-C

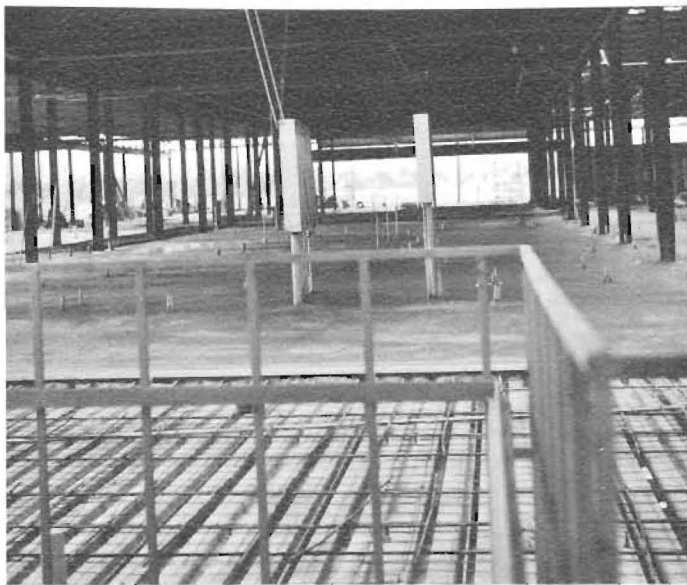
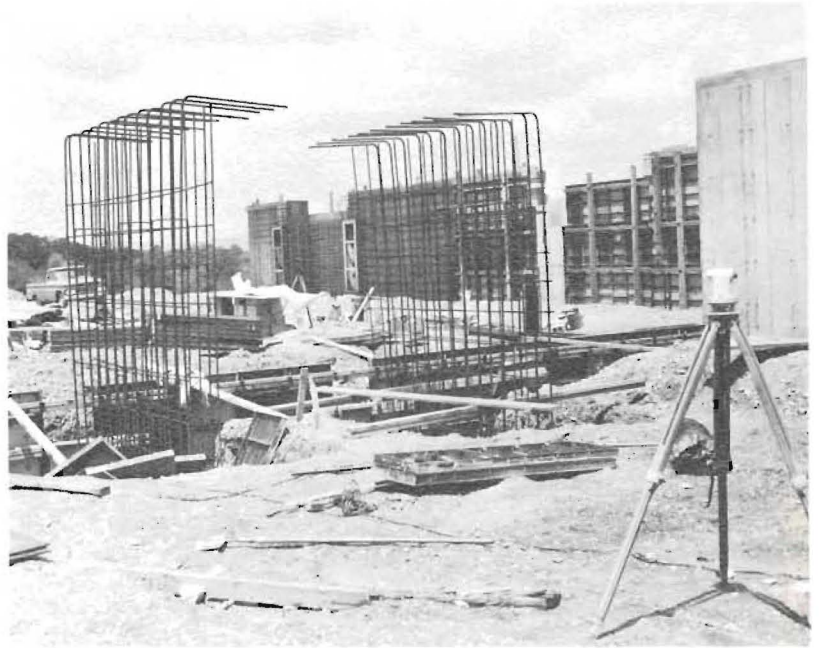





This Section of building CLOSED  
Private tours on Sat AM 9:00 to 12:00  
Sun PM 1:00 To 3:00



# CAFETERIA STAFF



Sitting: Michael Herring—Commander-in-chief; Standing: Annetta Gower, Helen Derr, Geraldine Heinly, Ruth Williams



# CUSTODIAL STAFF

## DAY STAFF



Sitting: Paul Burda, Ken Kriebel, Florence Heydt; Standing: Ed Minor, Art Erdman, Elwood Reed, "Dutch" Keller

## NIGHT STAFF



Row 1: Norman Wright, William Burk; Row 2: Mel Swavely, Russ Muschlitz





Sitting: Carolyn Feinez; Standing: Mary Ann Nush, Merle Schur, Diane Kuchera.



Marguerite Berger, Receptionist

## SECRETARIAL AND CLERICAL STAFF



Row 1: Gloria Serfass, Carol Lulf, Kathryn Henderson; Row 2: Alice Kolb, Shirley Hartman.



Renee Saleh

FINANCIAL AID OFFICER



Sitting: Jo Ann Smith, Harriet Tobin; Standing: Eleanor Purdy, Annette Farver, Richard Fogle, Antoinette Brali, Olga Kuebler.



Sitting Grace Parry; Standing: Joanne Moyer, Linda Holodick, Roberta Daubenspeck.



Sitting: Suzanne Fenstermaker; Standing: Carol Litchauer, Patricia VanLuvanne, David Middlebrook.



Catherine Best, Recorder



Anne Hessinger  
Secretary to the President



# LIBRARY



WALTER PEARSON

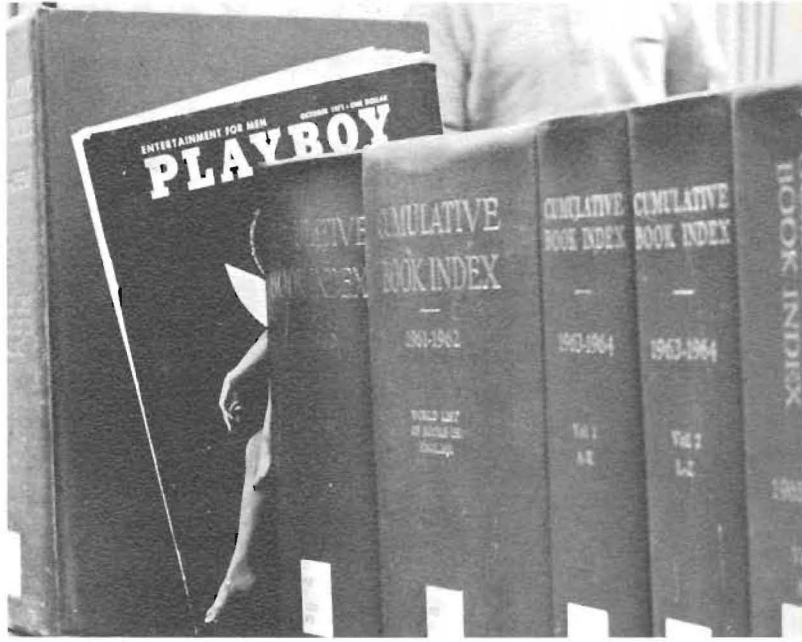

DEANNA ROBINSON



FREDERICK VON LANG

# STAFF



Sitting: Muriel Miller. Standing: Suzanne Fisher, Marianne Can...  
Top: Virginia Thies.



BOOKSTORE



JUDY SHOEMAKER



THE ILLUSIVE BETTY J. MILLER







RUTH ANNE FITZPATRICK

## COUNSELORS

The counselors of L tri C work with the student from the receipt of the application till graduation, and sometimes after. Keeping in touch with the changes, they offer vocational and academic guidance whether the student be a certificate, A.S., or A.A. candidate.



JACK A. BURGER



DAVID F. MOYER



ROBERTA PENN



PATRICIA L. YOUNG



PETER M. LINGELBACH



# STUDENT ACTIVITIES COORDINATOR

JOHN COBB



# DIRECTOR OF INSTRUCTIONAL RESOURCES



JOHN R. COGAN

RECTOR OF ADMISSIONS  
AND COUNCELING



JOSEPH J. FEDERICO

REGISTRAR



GEORGE P. HILL



ANTHONY BLUIS  
ACCOUNTANT



DIRECTOR OF CONTINUING  
EDUCATION

DR. EDWARD E. LITWHILER



ASSISTANT  
TO THE PRESIDENT



JAMES H. CAMPBELL

DEAN OF ADMINISTRATION

WILLIAM R.G. HOPPER





RONALD J. HORVATH

DEAN OF LIBERAL ARTS AND SCIENCES

DEAN OF TECHNOLOGIES



GEORGE W. ELISON



DEAN OF STUDENT  
AFFAIRS



ROBERT GEBHARDTBAUER  
"Dean G"



ROBERT BARTHLOW



DEAN OF INSTRUCTION

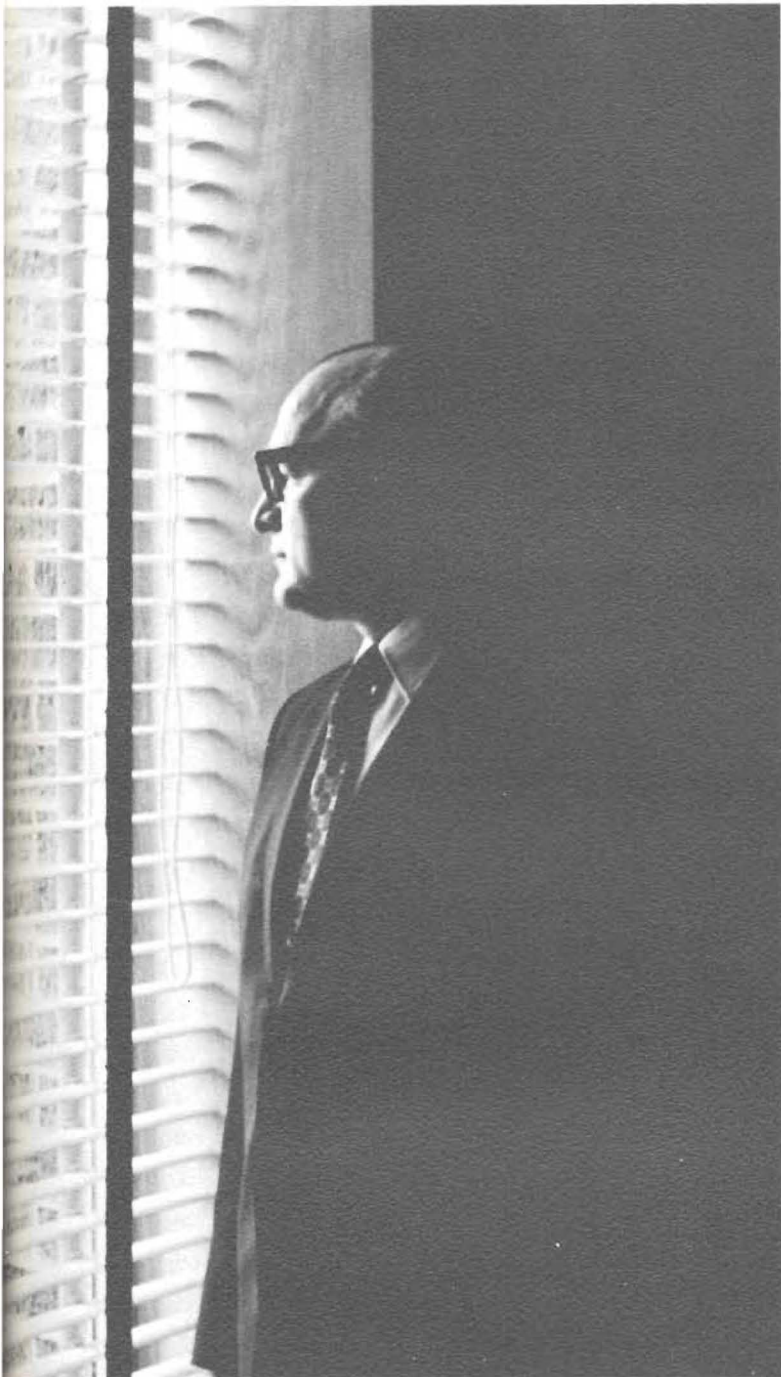

## PRESIDENT

JOHN G. BERRIER





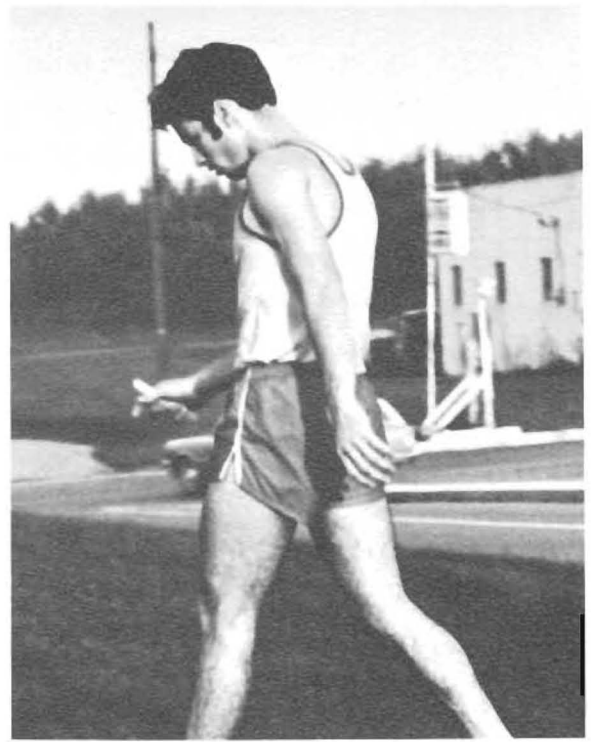
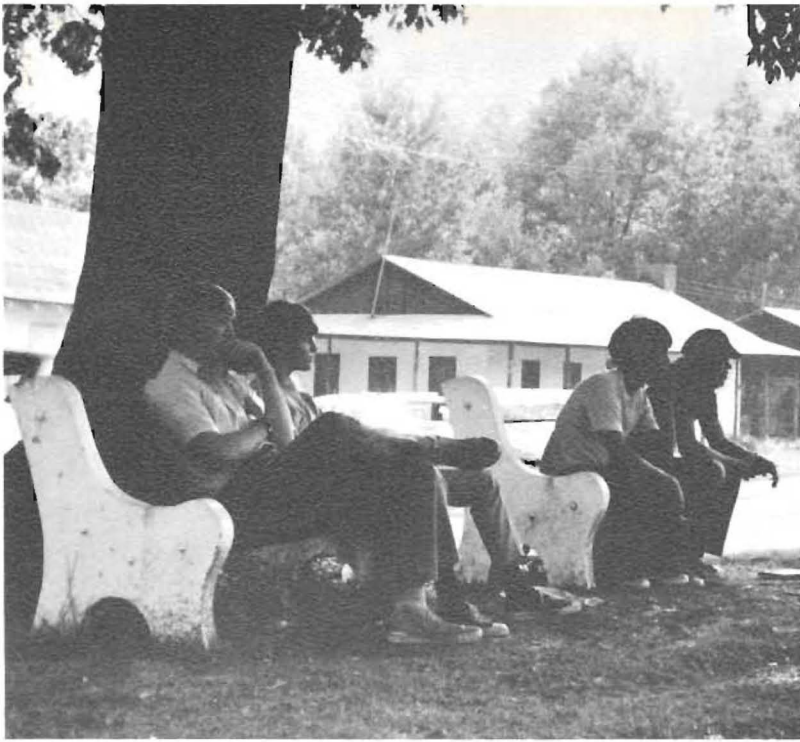

BEST WISHES  
from: A concerned club—  
THE VETERANS ASSOCIATION  
to: The best class yet

## SPRING FORMAL COURT



Sitting: Judy Shoemaker, 2nd runner-up: Nancy Schaeffer, Queen: Janice Pavelco, 1st runner-up: Escorts: George Iacocca, Edward Razzis, Denny Gillette

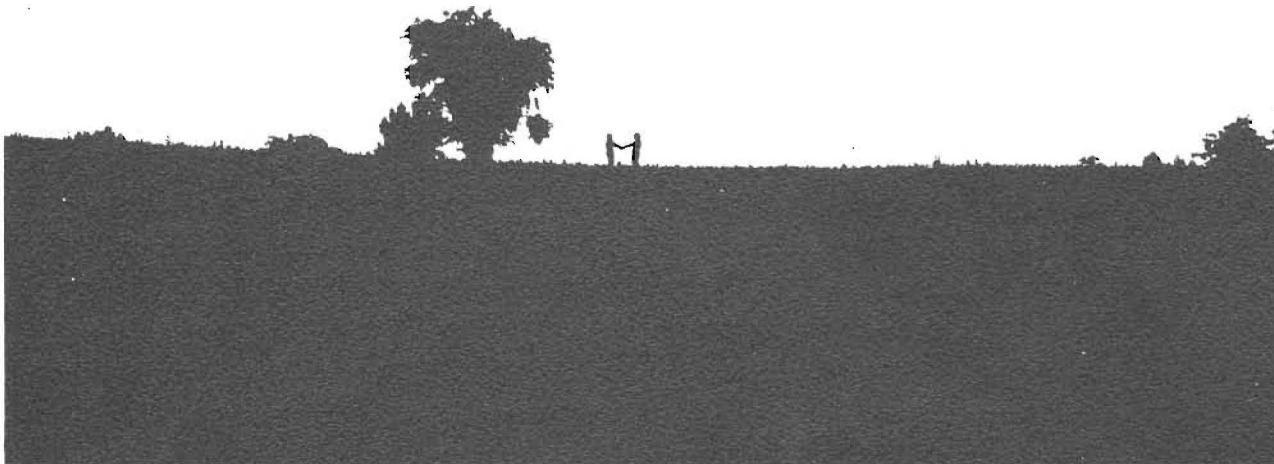

I shall pass through this world but once. If, therefore, there be any kindness I can show, or any good thing I can do, let me do it now, let me not defer it or neglect it, for I shall not pass this way again.

Grellet



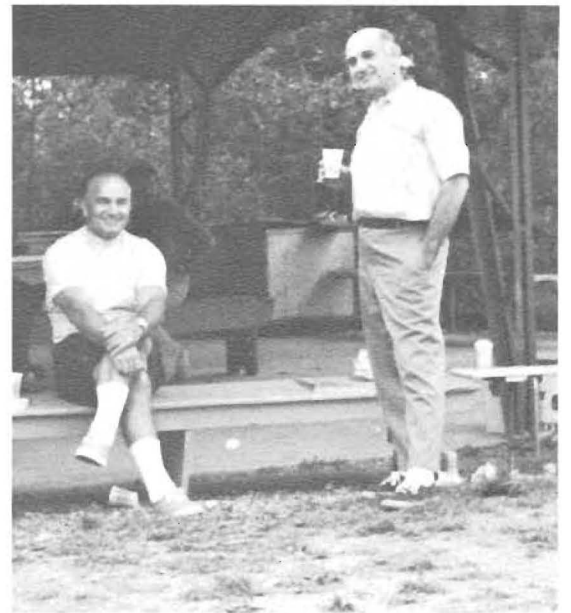



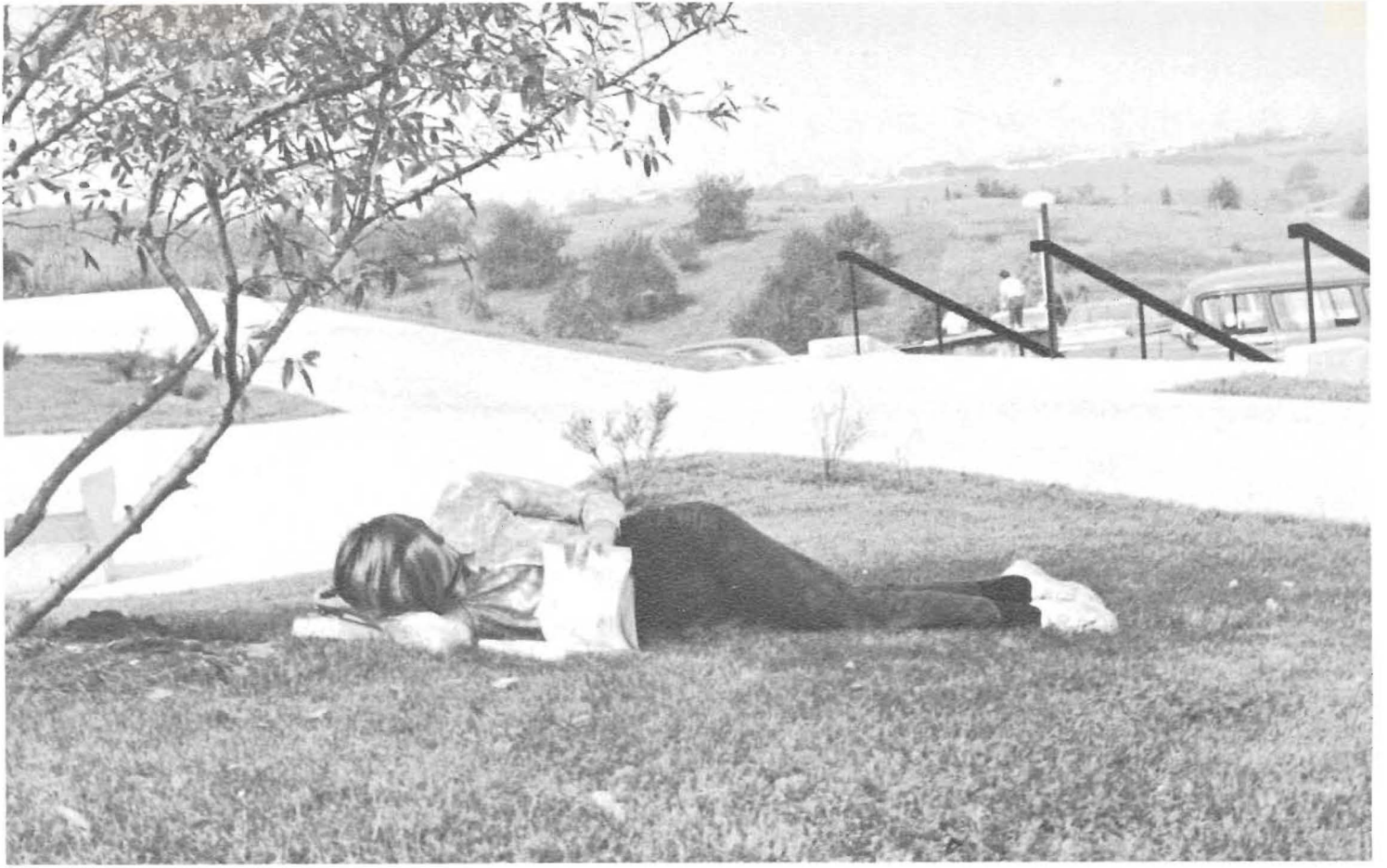









Let us go then with the keys of knowledge,  
and open the door of the future.  
For creation or desolation, evolution or  
revolution, success or failure,  
depend solely on the actions  
of our generation.  
For it is now you must realize  
that we have inherited the earth.

D.M. Gillette  
10-2-71





Before you leave L.C.C.C.—  
HELP!!!!  
We're trapped in the prop box!  
(Best wishes, The Drama Club)

Produced by  
THE UNIVERSITY OF CALIFORNIA—PARAGON  
COMMUNITY COLLEGE DISTRICT Office of Paragon Films